

T:\STP\ETCADD\SHS\T-S\T-SHEETS-10F.DWG, 18, 7/26/2017 3:36 PM

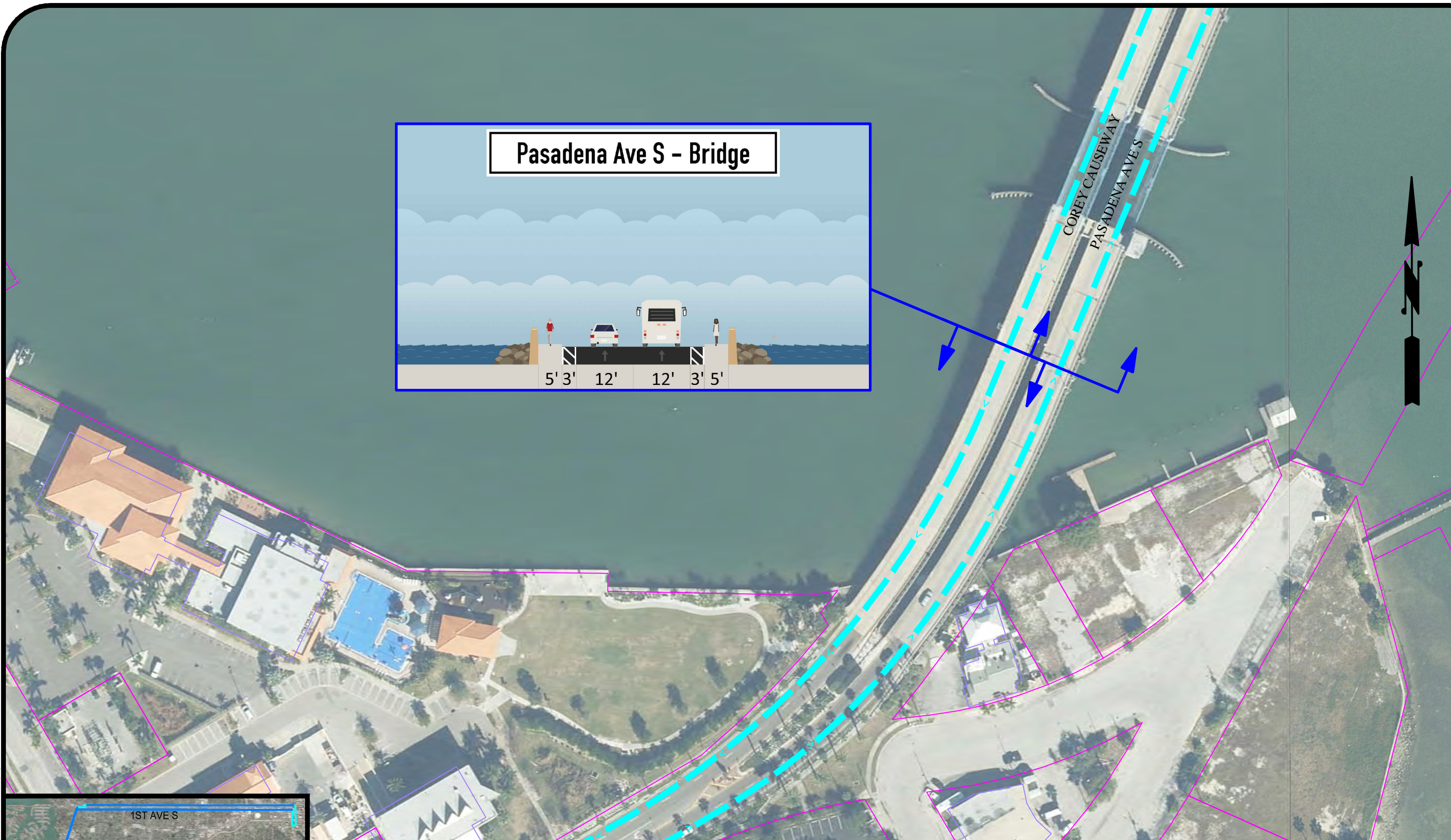
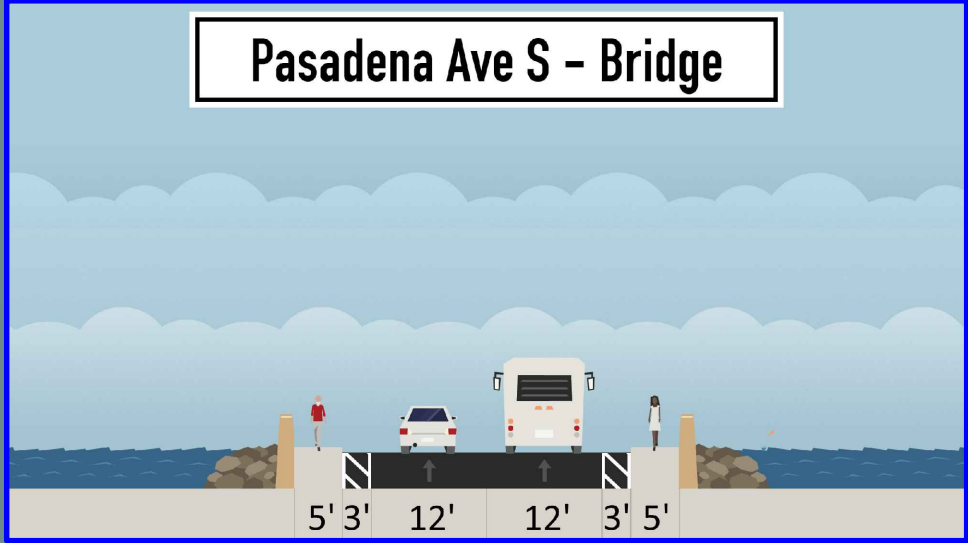

LEGEND:

- EXISTING ROW
- STATION
- STRIPING
- CURB MODIFICATION
- SIDEWALK
- CYCLE TRACK

- EXISTING SIGNAL
- MODIFY SIGNAL WITH TSP
- NEW OR RECONSTRUCTED SIGNAL

DRAFT

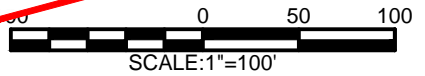

- BAT LANE
- MIXED TRAFFIC

PSTA

PREPARED BY:

wsp

**CENTRAL AVE. BRT
RECOMMENDED ALTERNATIVE
ALTERNATIVE 1**

DATE: 7/26/17

SHEET: 18 OF 54

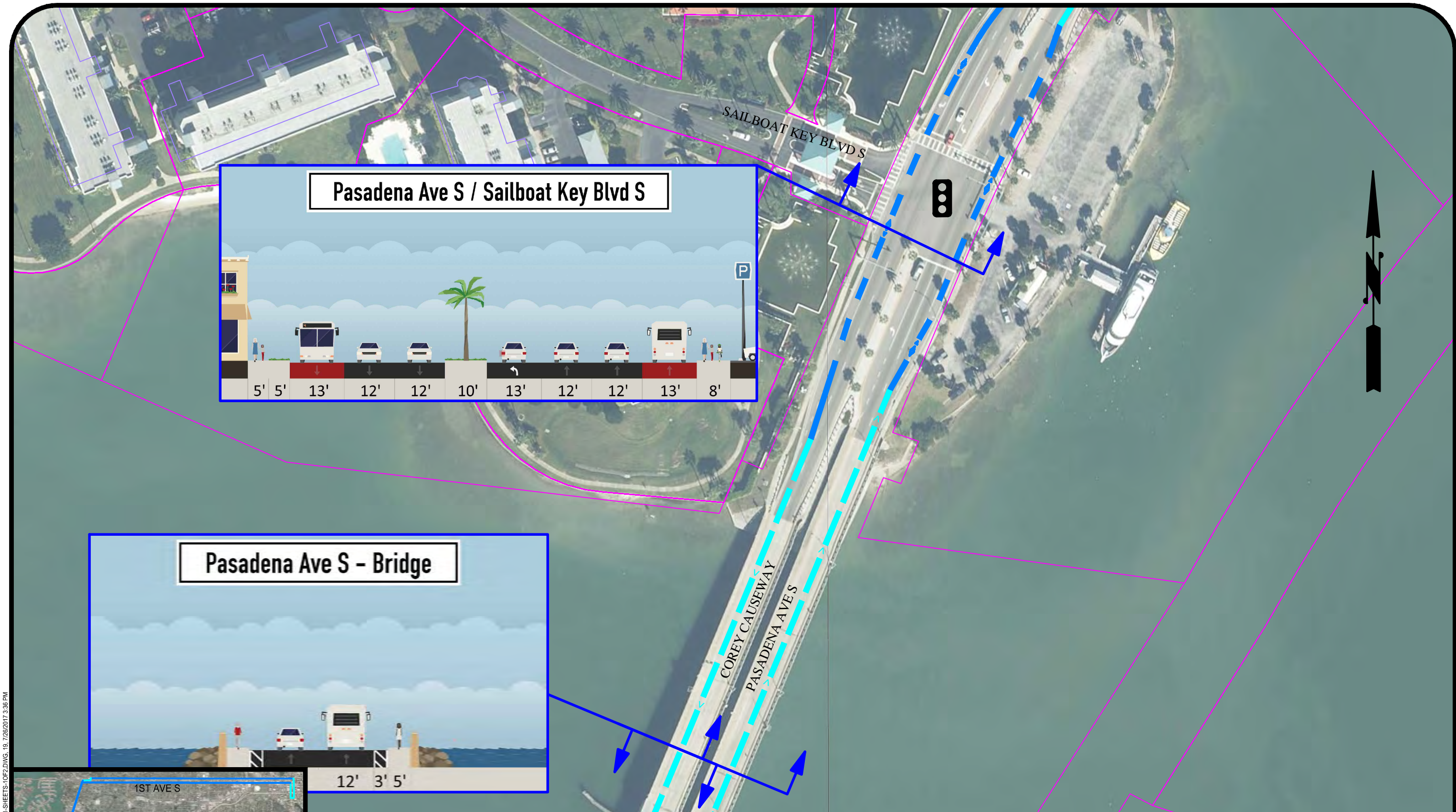

Pasadena Ave S / Sailboat Key Blvd S

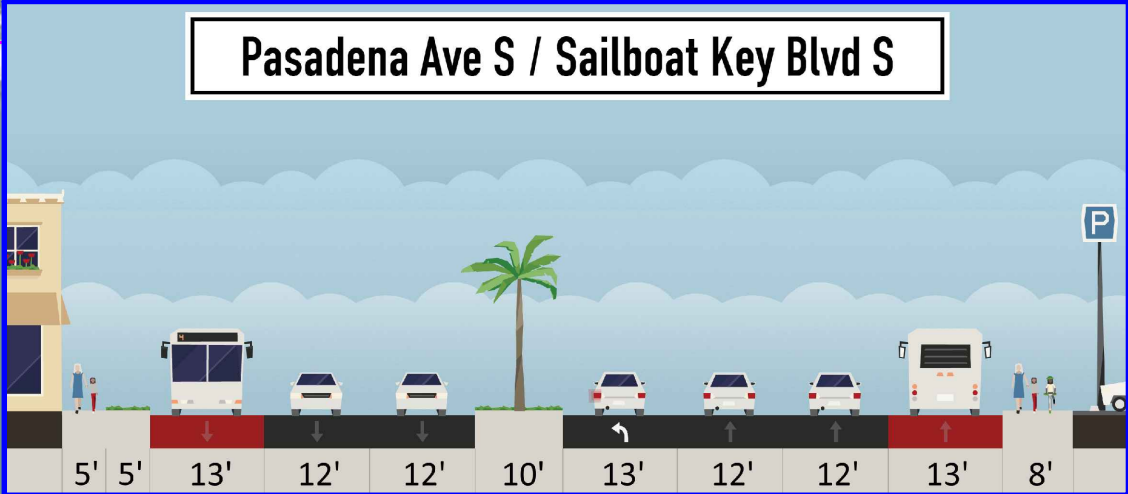

Pasadena Ave S - Bridge

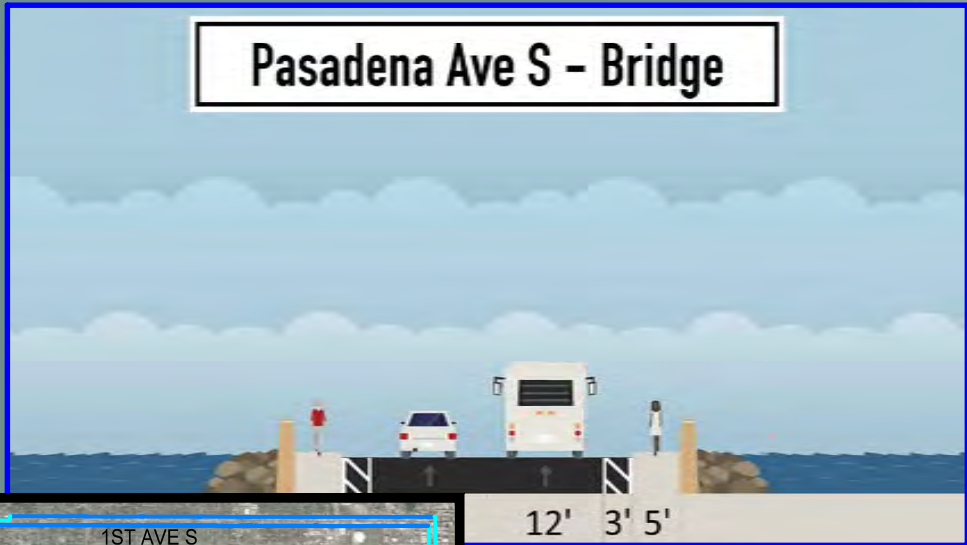

KEY PLAN:

LEGEND:

- EXISTING ROW
- STATION
- STRIPING
- CURB MODIFICATION
- SIDEWALK
- CYCLE TRACK

- EXISTING SIGNAL
- MODIFY SIGNAL WITH TSP
- NEW OR RECONSTRUCTED SIGNAL

DRAFT

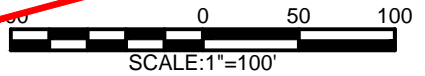

- BAT LANE
- MIXED TRAFFIC

PSTA

PREPARED BY:

wsp

**CENTRAL AVE. BRT
RECOMMENDED ALTERNATIVE
ALTERNATIVE 1**

DATE: 7/26/17

SHEET: 19 OF 54

T:\STP\ETC\ADD\SHETS\ALT1-SHEETS-10F.DWG, 19, 7/26/2017 3:36 PM

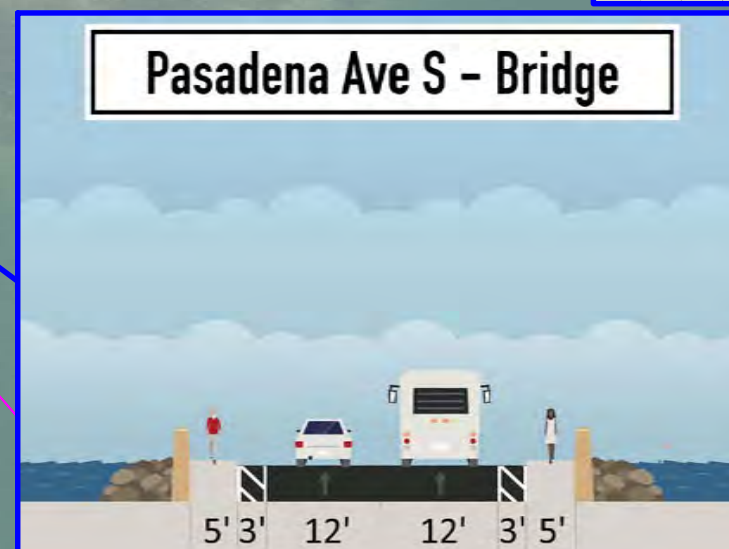
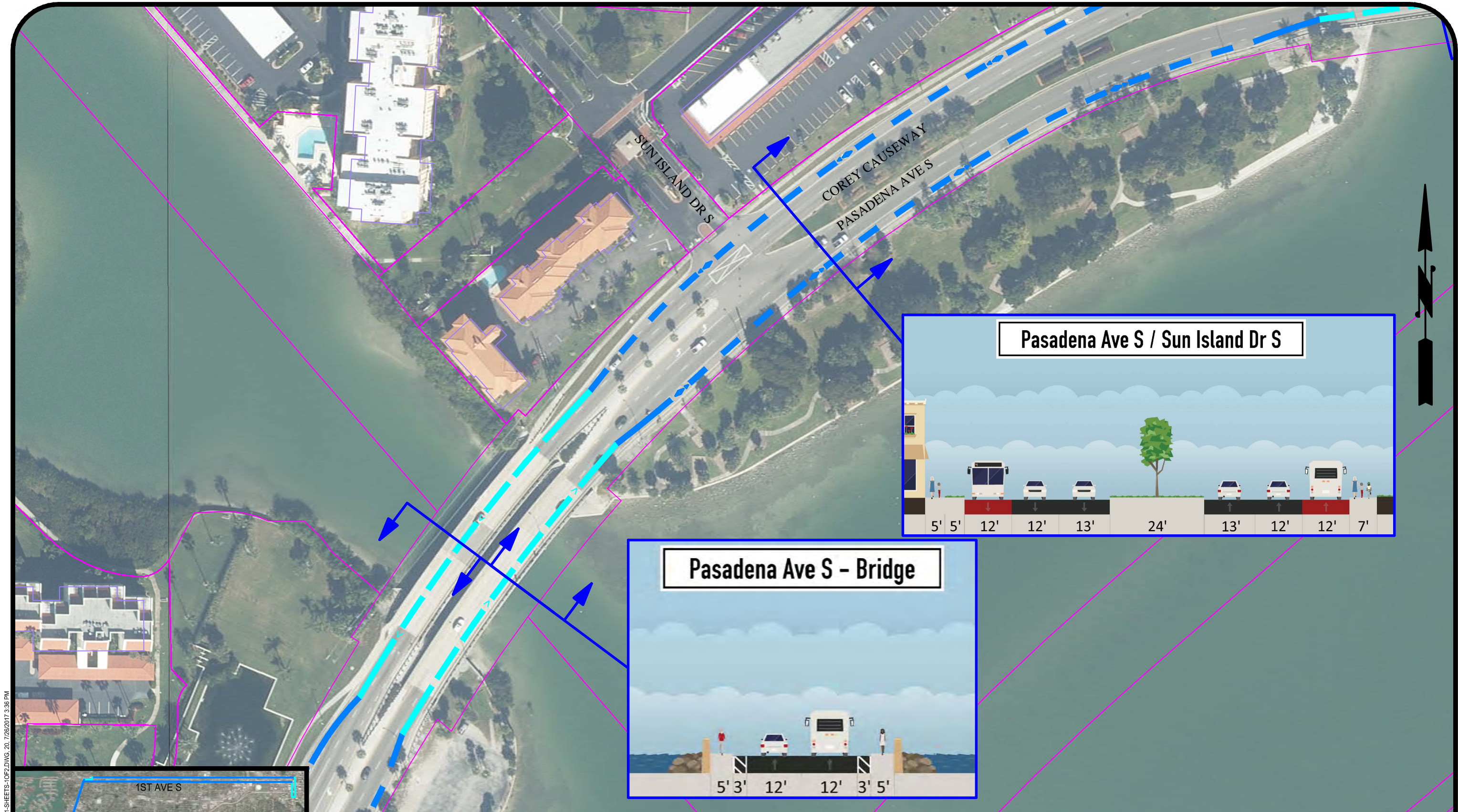

LEGEND:

- EXISTING ROW
- STATION
- STRIPING
- CURB MODIFICATION
- SIDEWALK
- CYCLE TRACK

- EXISTING SIGNAL
- MODIFY SIGNAL WITH TSP
- NEW OR RECONSTRUCTED SIGNAL

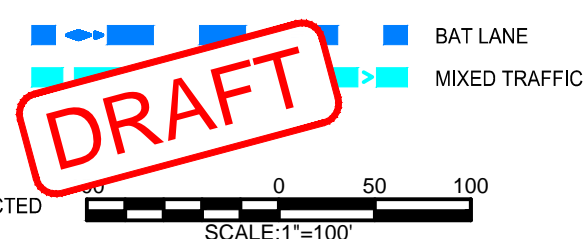

**CENTRAL AVE. BRT
RECOMMENDED ALTERNATIVE
ALTERNATIVE 1**

DATE: 7/26/17

SHEET: 20 OF 54

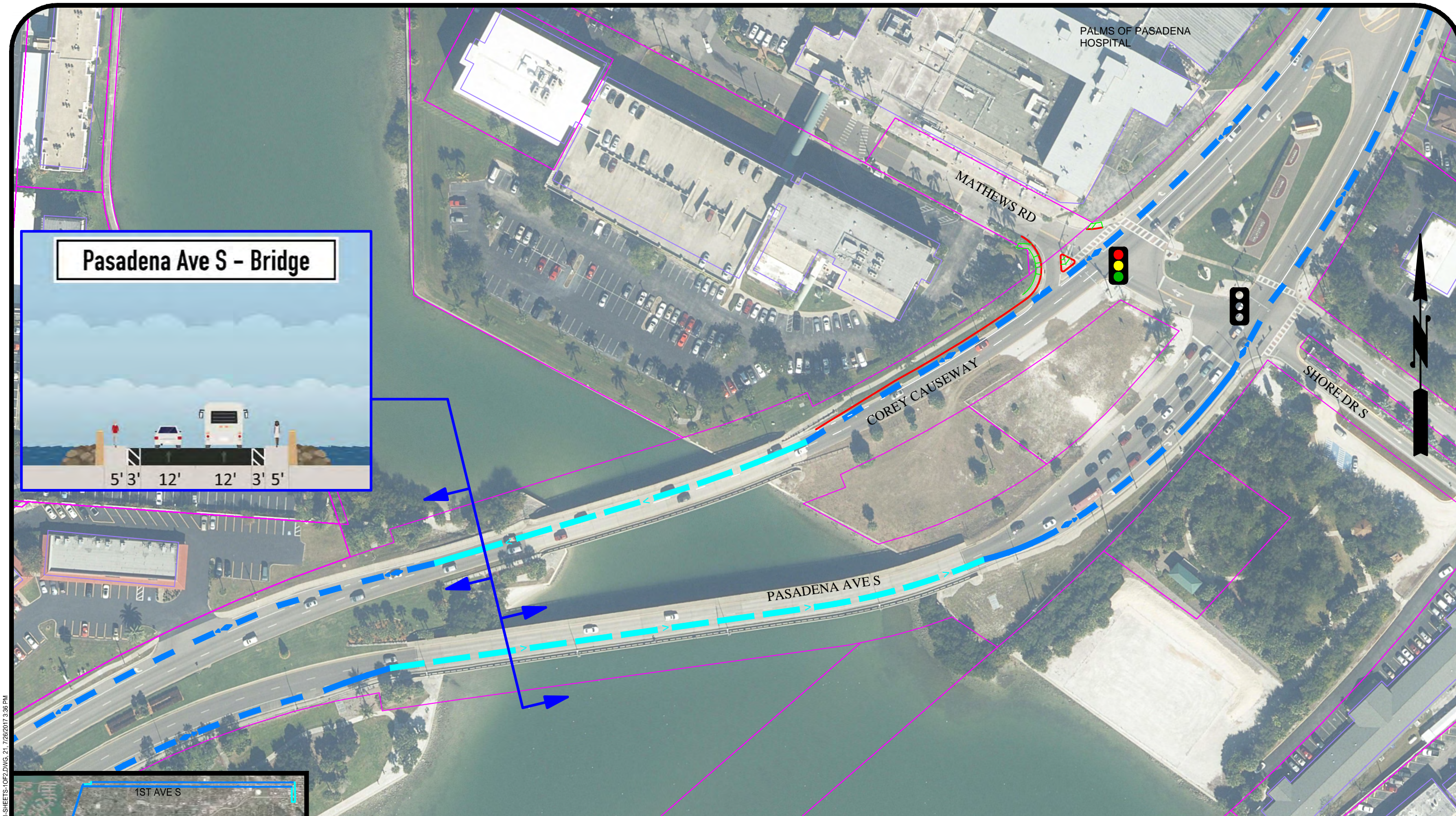

PALMS OF PASADENA HOSPITAL

MATHEWS RD

SHORE DR S

COREY CAUSEWAY

PASADENA AVE S

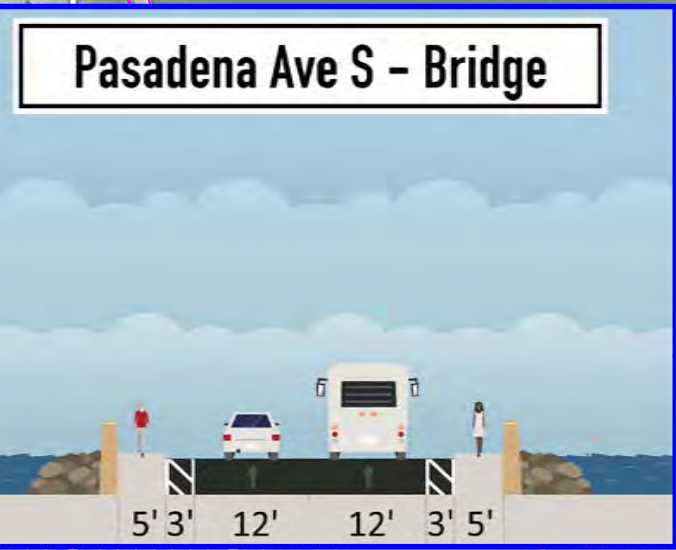

LEGEND:

- EXISTING ROW
- STATION
- STRIPING
- CURB MODIFICATION
- SIDEWALK
- CYCLE TRACK



- EXISTING SIGNAL
- MODIFY SIGNAL WITH TSP
- NEW OR RECONSTRUCTED SIGNAL

DRAFT



- BAT LANE
- MIXED TRAFFIC

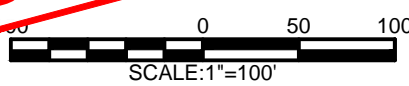

PREPARED BY:
wsp

**CENTRAL AVE. BRT
RECOMMENDED ALTERNATIVE
ALTERNATIVE 1**

DATE: 7/26/17

SHEET: 21 OF 54

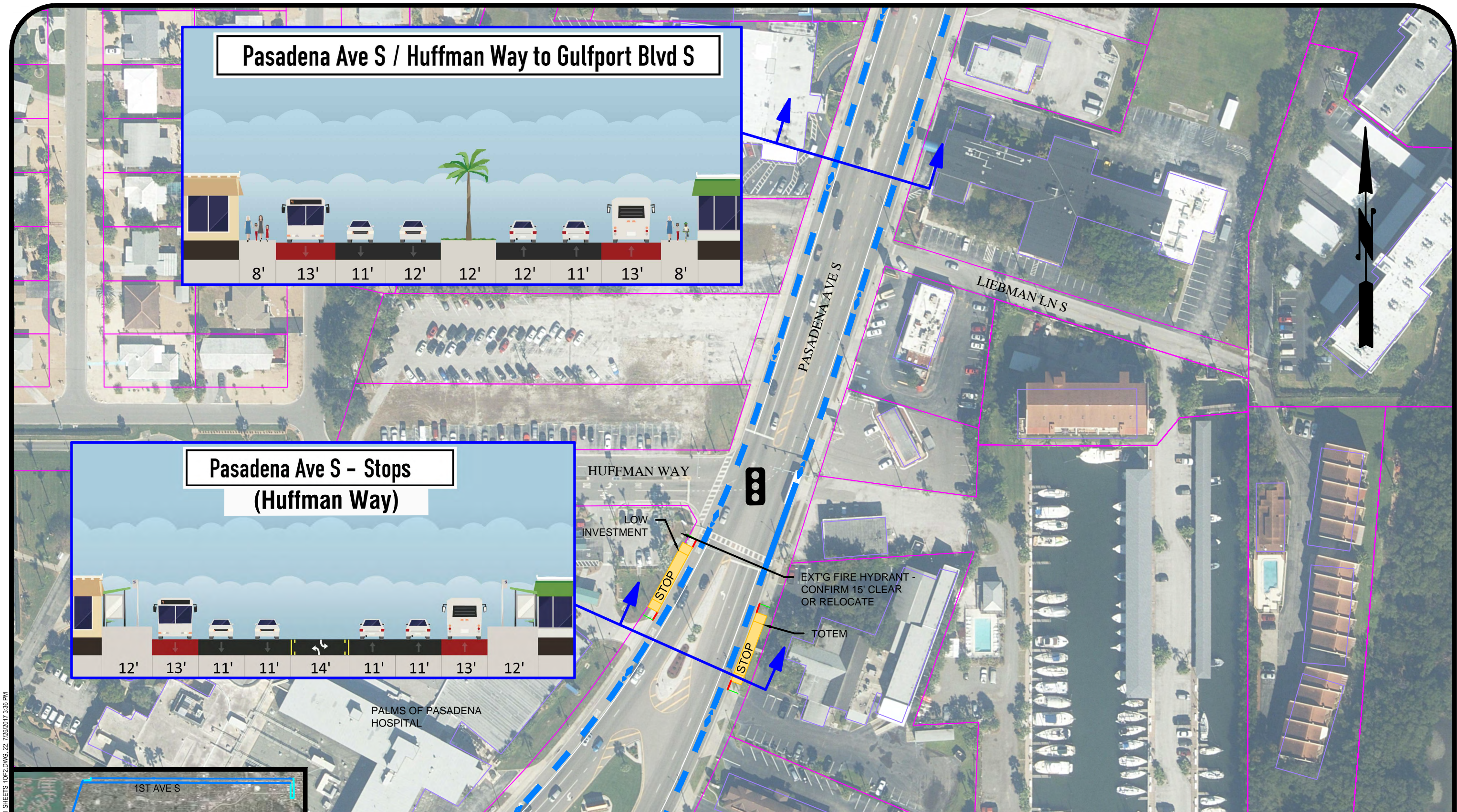

Pasadena Ave S / Huffman Way to Gulfport Blvd S

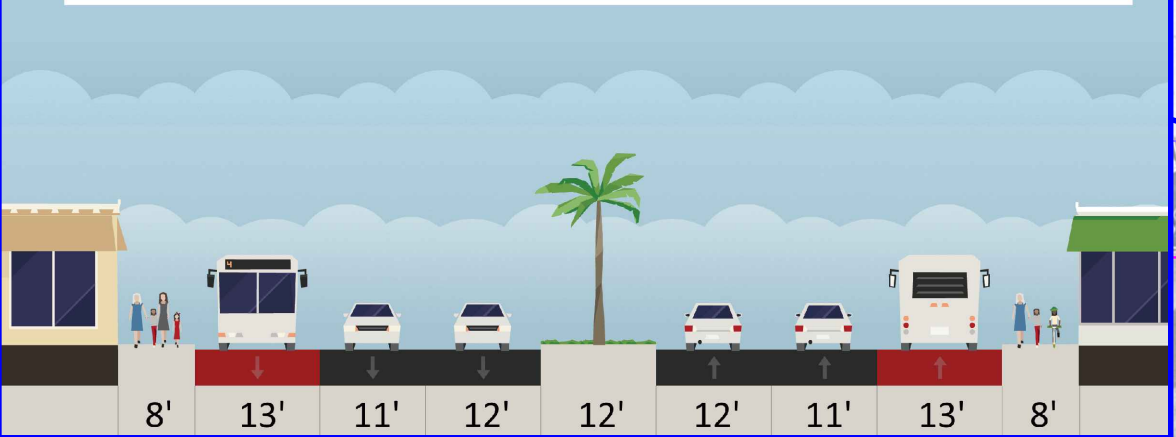

Pasadena Ave S - Stops
(Huffman Way)

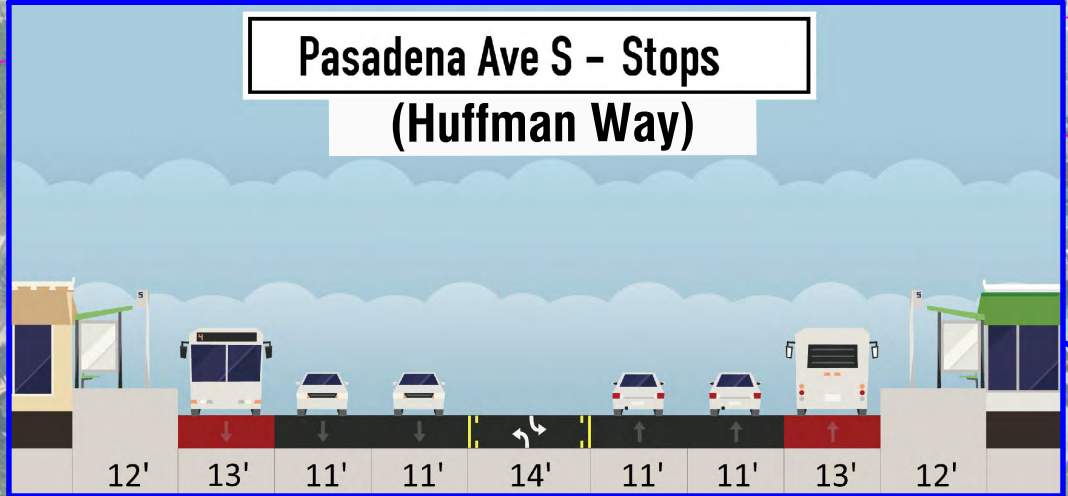

LEGEND:

- EXISTING ROW
- STATION
- STRIPING
- CURB MODIFICATION
- SIDEWALK
- CYCLE TRACK

- EXISTING SIGNAL
- MODIFY SIGNAL WITH TSP
- NEW OR RECONSTRUCTED SIGNAL

DRAFT

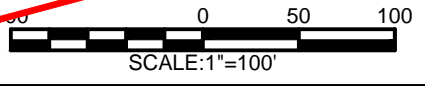

- BAT LANE
- MIXED TRAFFIC

PSTA

PREPARED BY:

CENTRAL AVE. BRT
RECOMMENDED ALTERNATIVE
ALTERNATIVE 1

DATE: 7/26/17

SHEET: 22 OF 54

T:\STP\CAD\SHETS\ALT1-SHETS-10F.DWG 22, 7/26/2017 3:36 PM

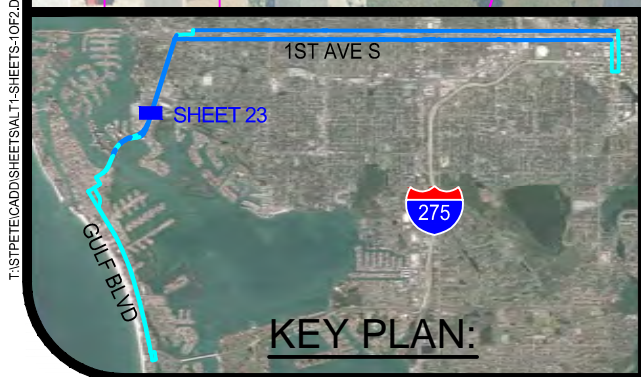
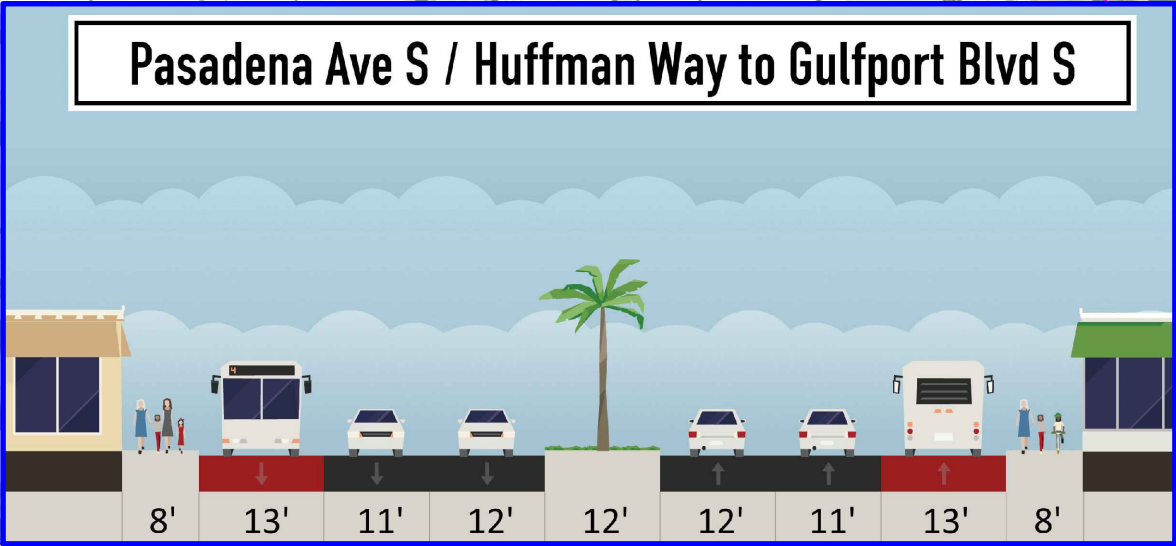
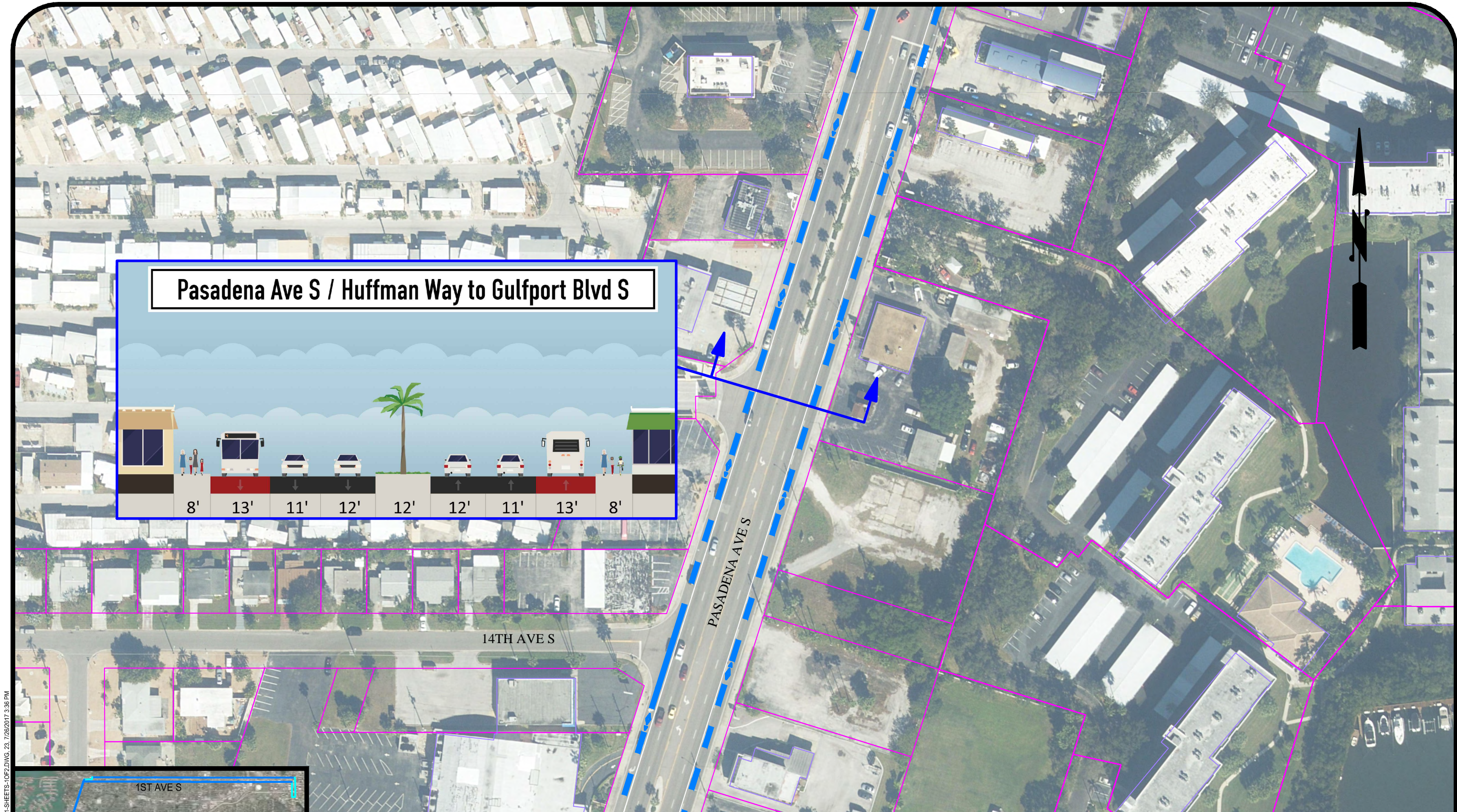

LEGEND:

- EXISTING ROW
- STATION
- STRIPING
- CURB MODIFICATION
- SIDEWALK
- CYCLE TRACK
- EXISTING SIGNAL
- MODIFY SIGNAL WITH TSP
- NEW OR RECONSTRUCTED SIGNAL
- BAT LANE
- MIXED TRAFFIC

DRAFT

0 50 100
SCALE: 1"=100'

PSTA

PREPARED BY:
wsp

**CENTRAL AVE. BRT
RECOMMENDED ALTERNATIVE
ALTERNATIVE 1**

DATE: 7/26/17

SHEET: 23 OF 54

T:\181PETE\CAD\SHETS\ALT1-SHETS-10F.DWG 23, 7/26/2017 3:36 PM

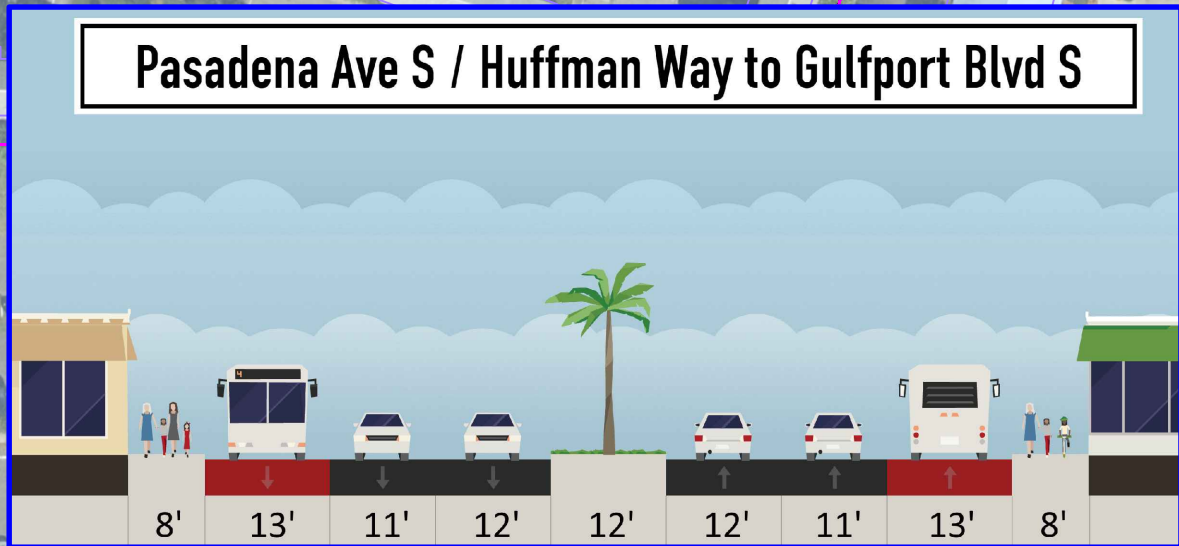
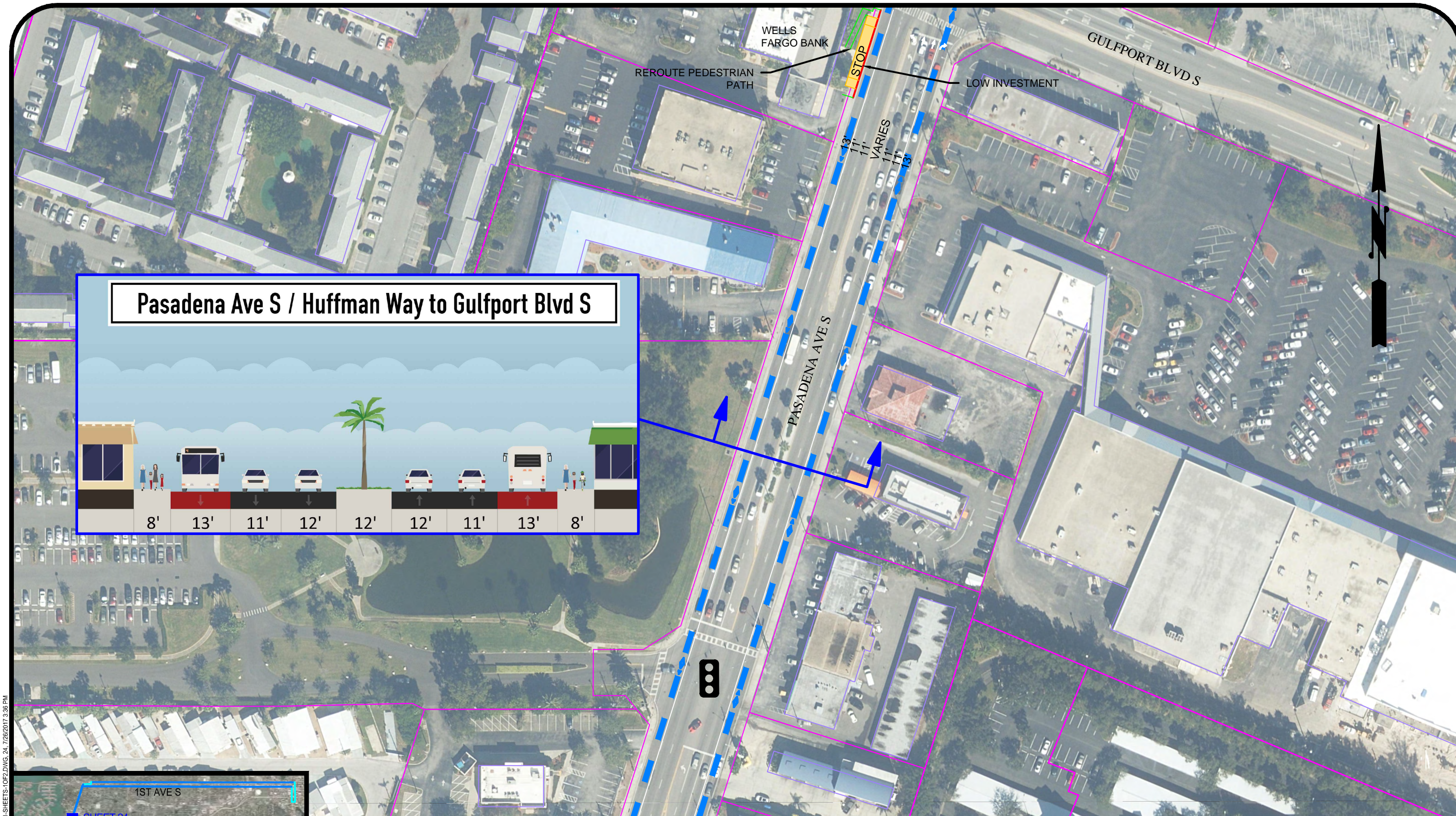

LEGEND:

- EXISTING ROW
- STATION
- STRIPING
- CURB MODIFICATION
- SIDEWALK
- CYCLE TRACK

- EXISTING SIGNAL
- MODIFY SIGNAL WITH TSP
- NEW OR RECONSTRUCTED SIGNAL

DRAFT

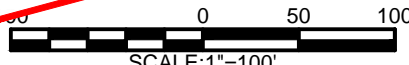

- BAT LANE
- MIXED TRAFFIC



PREPARED BY:
wsp

**CENTRAL AVE. BRT
RECOMMENDED ALTERNATIVE
ALTERNATIVE 1**

DATE: 7/26/17

SHEET: 24 OF 54

T:\STP\CAD\SHS\T\T-SHEETS-10F.DWG 24, 7/26/2017 3:36 PM

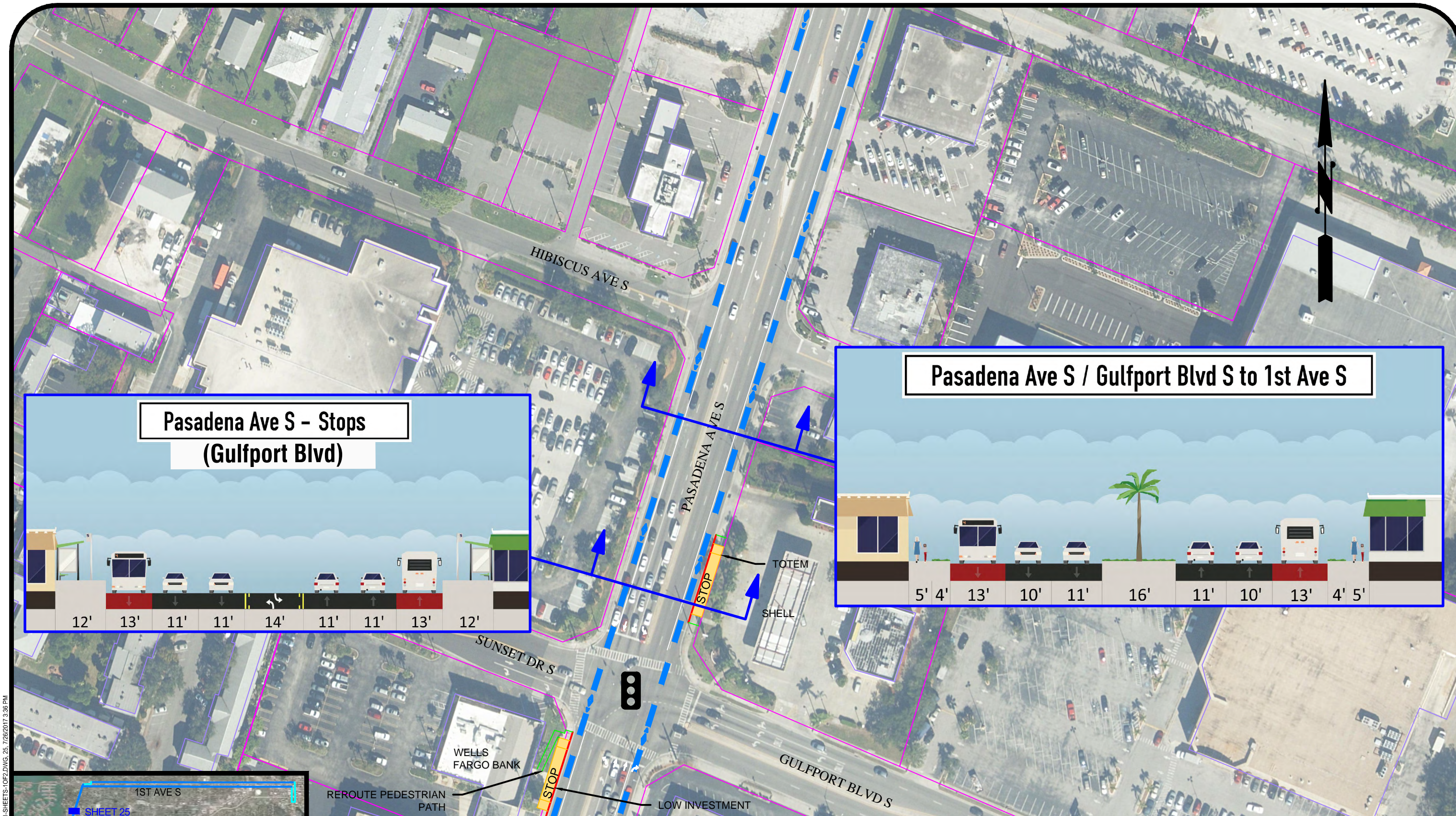

**Pasadena Ave S – Stops
(Gulfport Blvd)**

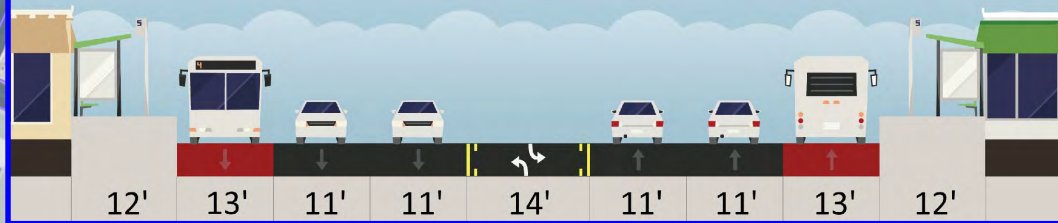

Pasadena Ave S / Gulfport Blvd S to 1st Ave S

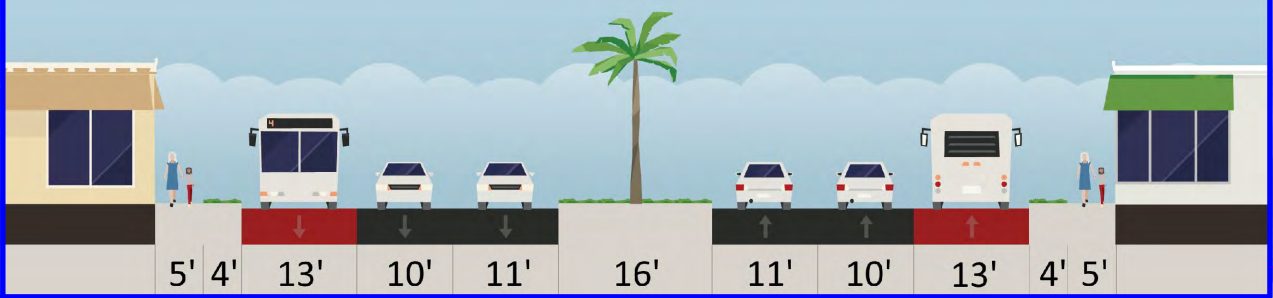

KEY PLAN:

LEGEND:

- | | | | | | |
|--|-------------------|--|-----------------------------|--|---------------|
| | EXISTING ROW | | EXISTING SIGNAL | | BAT LANE |
| | STATION | | MODIFY SIGNAL WITH TSP | | MIXED TRAFFIC |
| | STRIPING | | NEW OR RECONSTRUCTED SIGNAL | | |
| | CURB MODIFICATION | | | | |
| | SIDEWALK | | | | |
| | CYCLE TRACK | | | | |

DRAFT

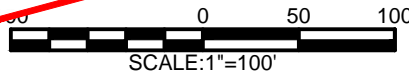

PREPARED BY:
wsp

**CENTRAL AVE. BRT
RECOMMENDED ALTERNATIVE
ALTERNATIVE 1**

DATE: 7/26/17	SHEET: 25 OF 54
---------------	-----------------

T:\STP\CAD\SHS\T-SHETS-1\OF.DWG 25, 7/26/2017 3:36 PM

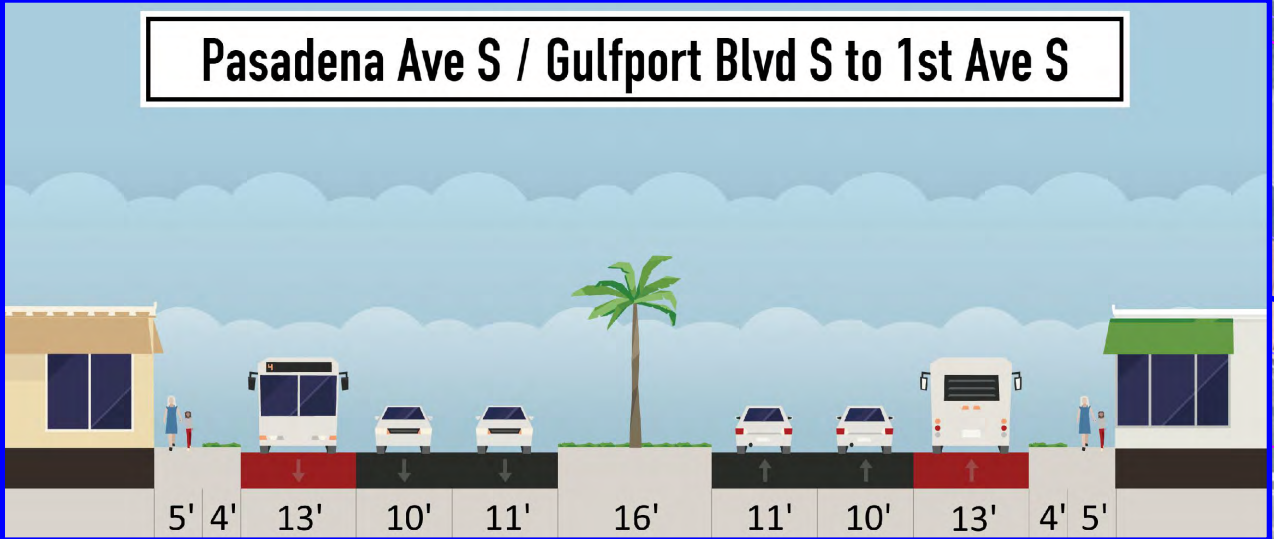
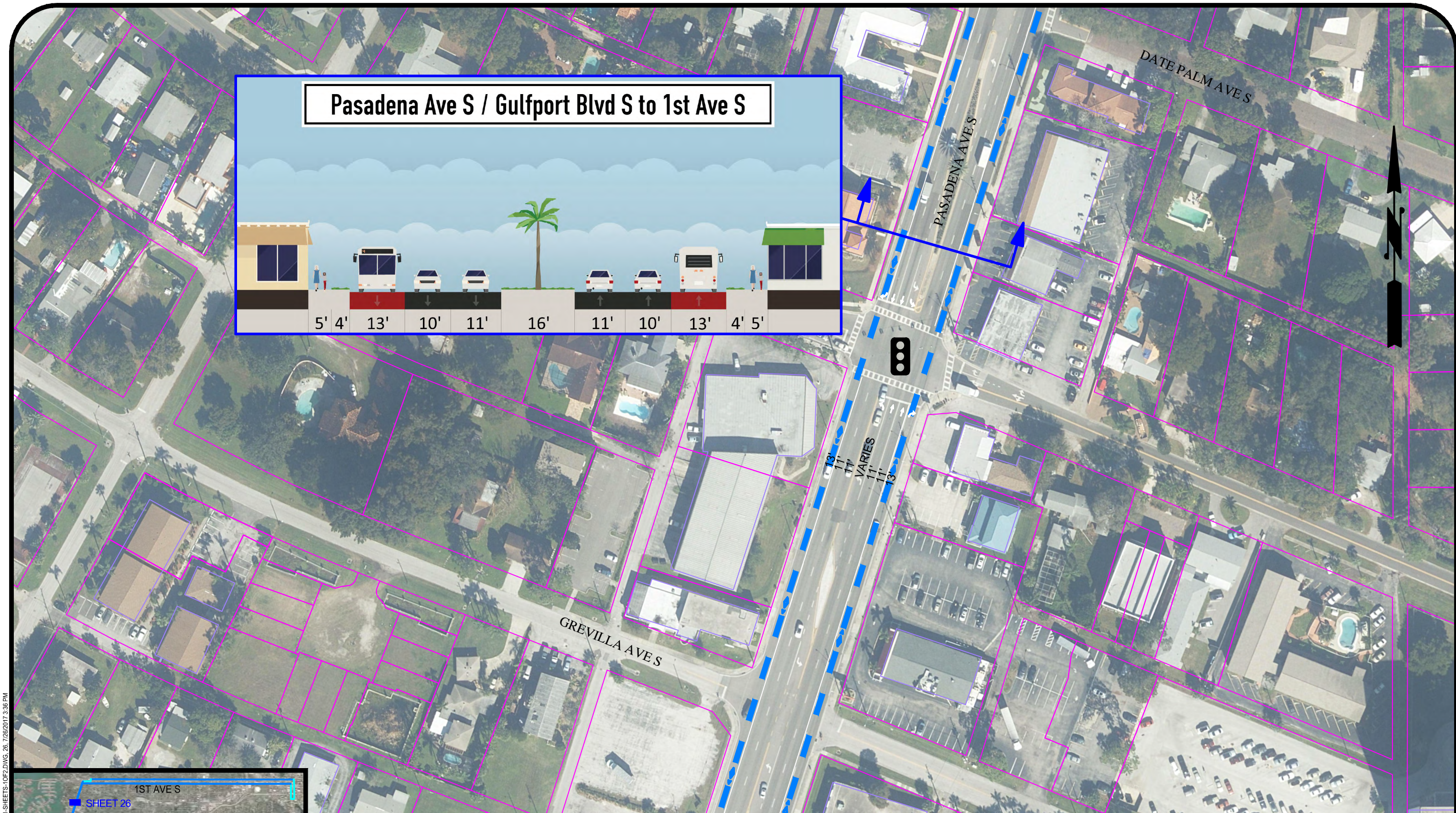

LEGEND:

- EXISTING ROW
- STATION
- STRIPING
- CURB MODIFICATION
- SIDEWALK
- CYCLE TRACK

- EXISTING SIGNAL
- MODIFY SIGNAL WITH TSP
- NEW OR RECONSTRUCTED SIGNAL

DRAFT

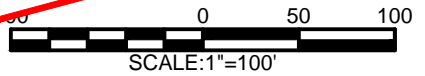

- BAT LANE
- MIXED TRAFFIC

PSTA

PREPARED BY:

wsp

**CENTRAL AVE. BRT
RECOMMENDED ALTERNATIVE
ALTERNATIVE 1**

DATE: 7/26/17

SHEET: 26 OF 54

T:\STP\CD\SHS\T1-SHEETS-10F.DWG, 26, 7/26/2017 3:36 PM

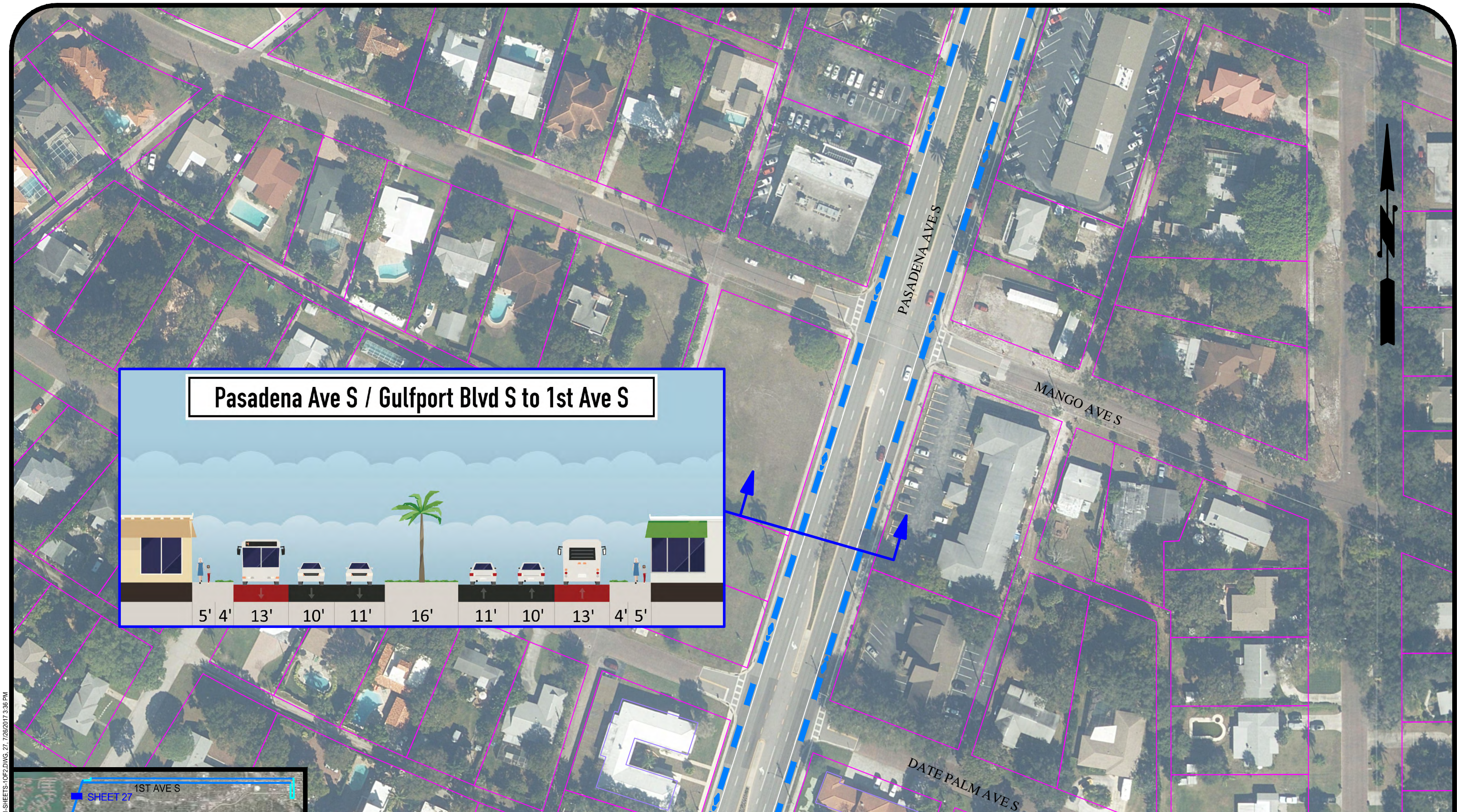

Pasadena Ave S / Gulfport Blvd S to 1st Ave S

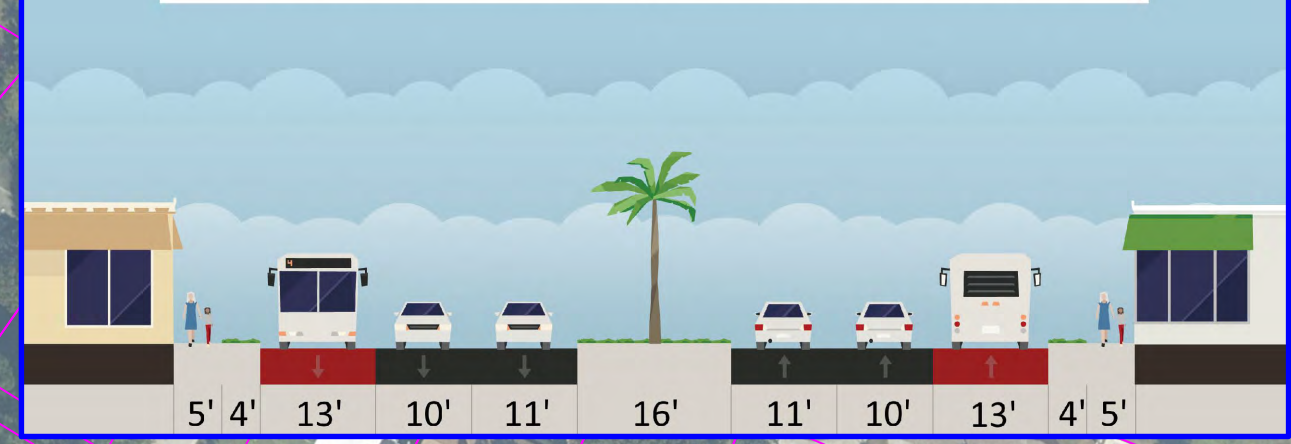

LEGEND:

- EXISTING ROW
- STATION
- STRIPING
- CURB MODIFICATION
- SIDEWALK
- CYCLE TRACK



- EXISTING SIGNAL
- MODIFY SIGNAL WITH TSP
- NEW OR RECONSTRUCTED SIGNAL

DRAFT

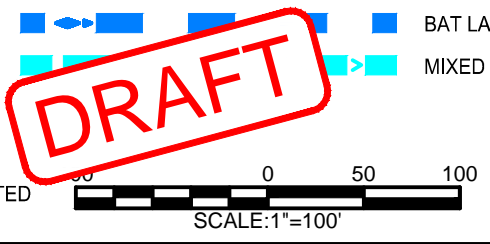

- BAT LANE
- MIXED TRAFFIC



PREPARED BY:
wsp

**CENTRAL AVE. BRT
RECOMMENDED ALTERNATIVE
ALTERNATIVE 1**

DATE: 7/26/17

SHEET: 27 OF 54

T:\STP\CAD\SHS\T-SHETS-1\OF-DWG_27_7/26/2017 3:36 PM

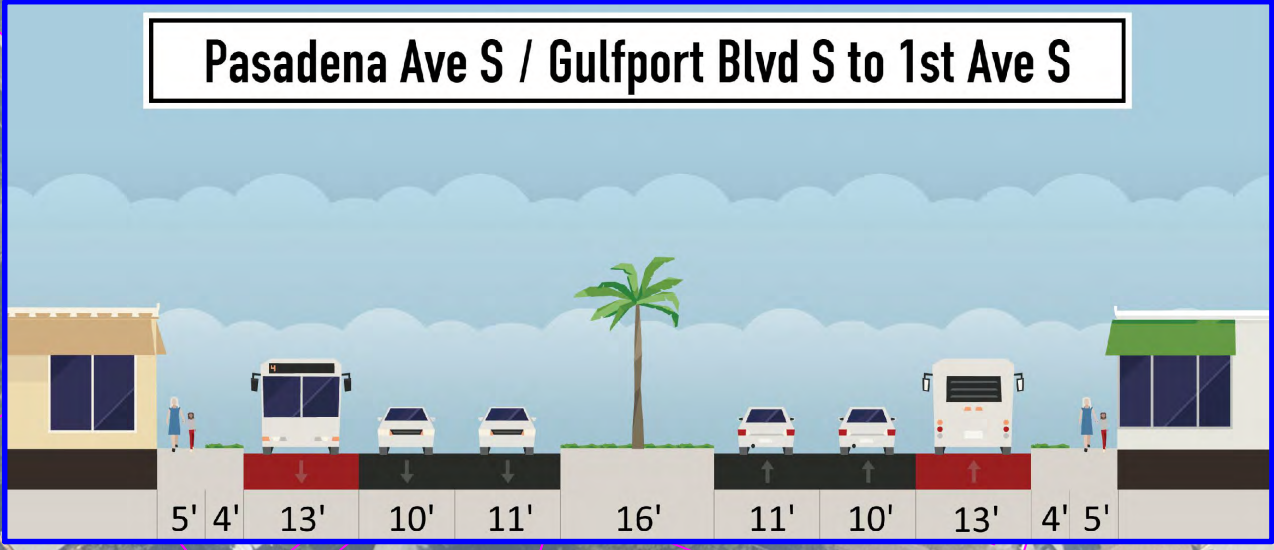
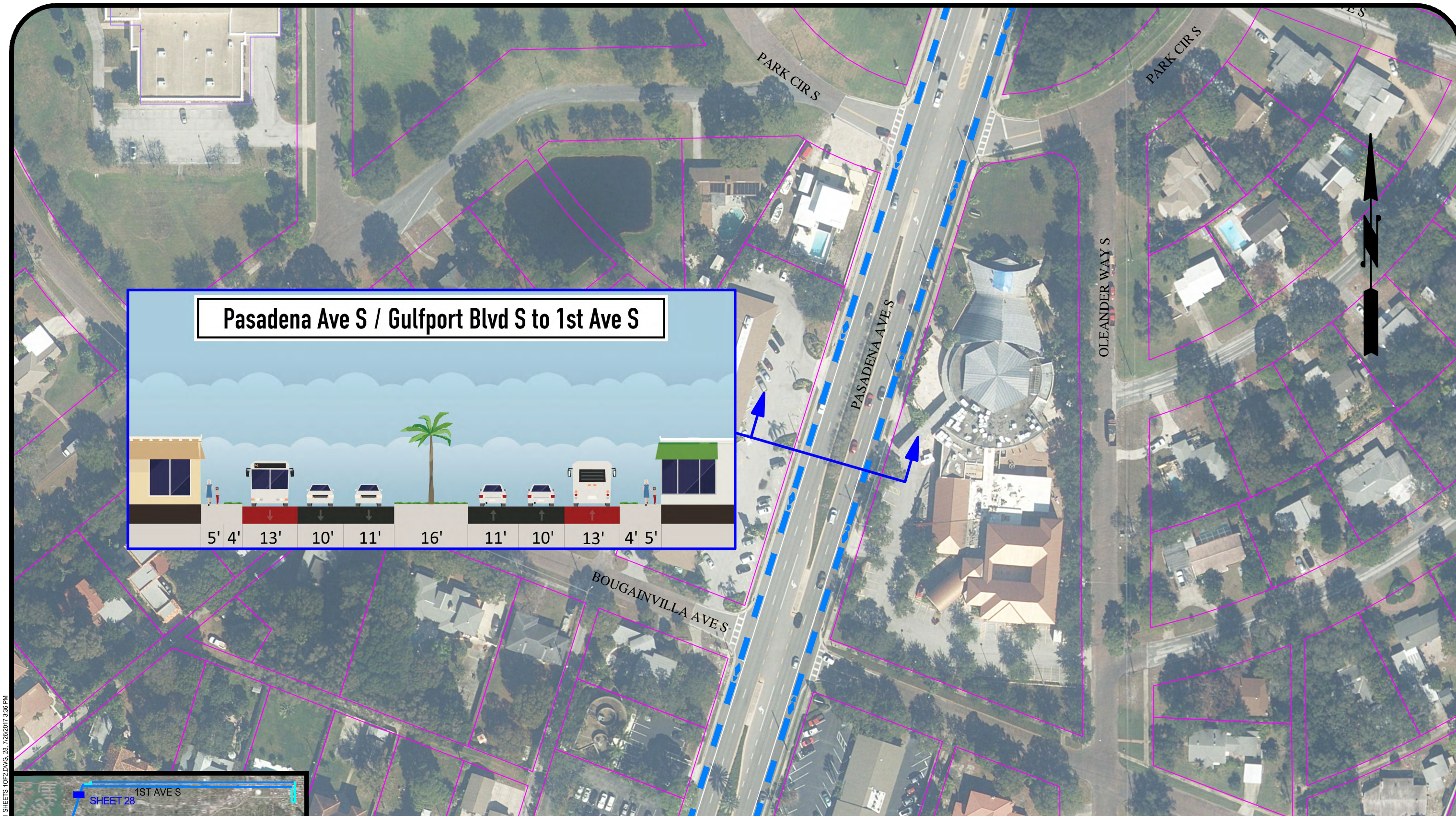

LEGEND:

- EXISTING ROW
- STATION
- STRIPING
- CURB MODIFICATION
- SIDEWALK
- CYCLE TRACK
- EXISTING SIGNAL
- MODIFY SIGNAL WITH TSP
- NEW OR RECONSTRUCTED SIGNAL
- BAT LANE
- MIXED TRAFFIC

DRAFT

SCALE: 1"=100'

PSTA

PREPARED BY: **wsp**

**CENTRAL AVE. BRT
RECOMMENDED ALTERNATIVE
ALTERNATIVE 1**

DATE: 7/26/17

SHEET: 28 OF 54

T:\181PETE\CAD\SHIFTS\ALT1-SHEETS-10F.DWG 28, 7/26/2017 3:36 PM

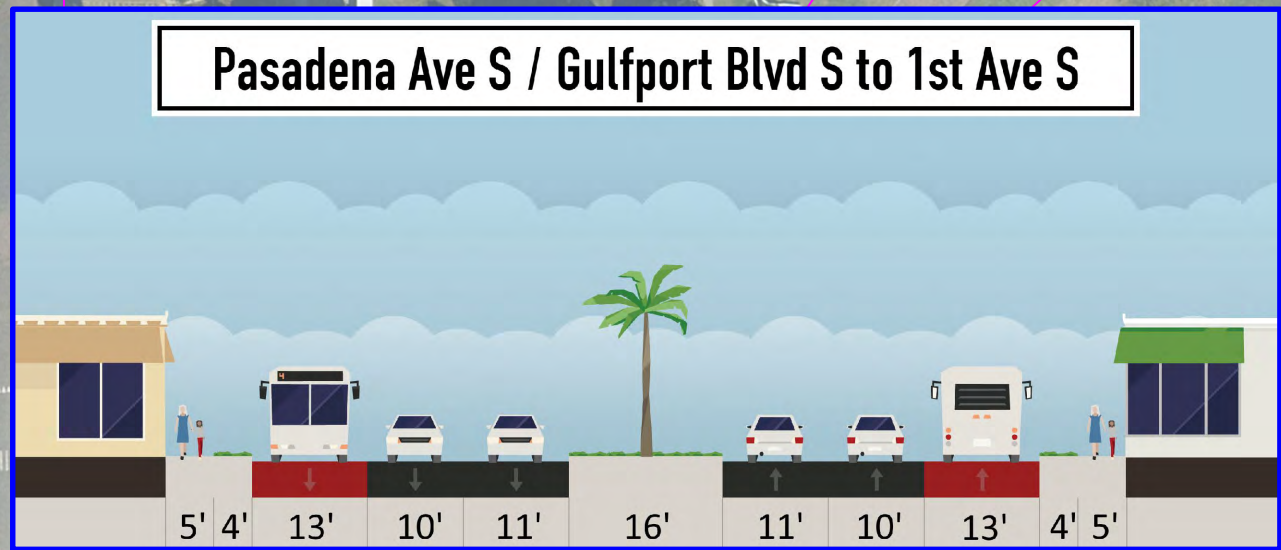
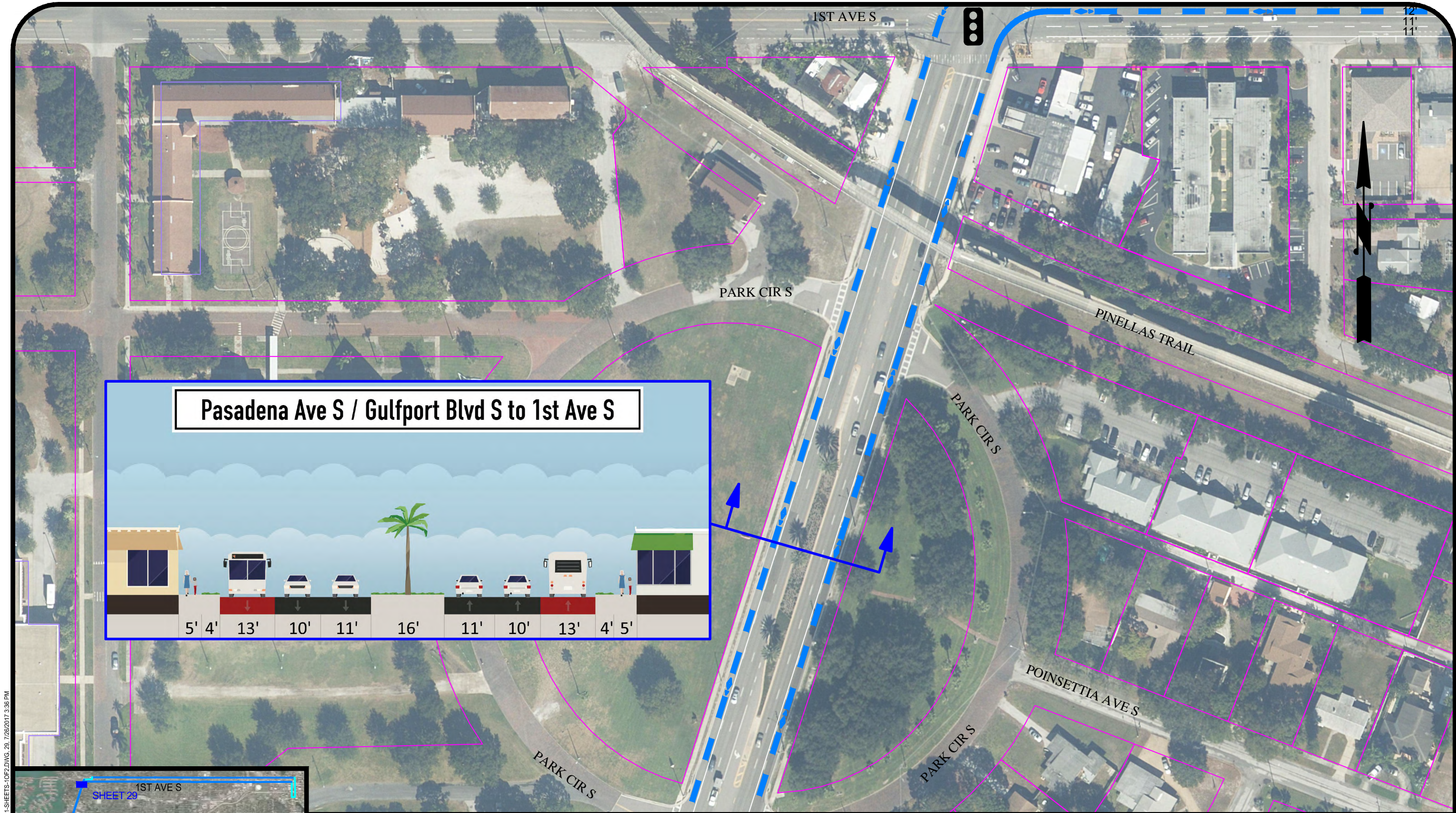

LEGEND:

- EXISTING ROW
- STATION
- STRIPING
- CURB MODIFICATION
- SIDEWALK
- CYCLE TRACK

- EXISTING SIGNAL
- MODIFY SIGNAL WITH TSP
- NEW OR RECONSTRUCTED SIGNAL

DRAFT

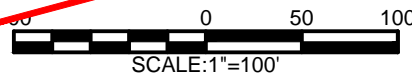

- BAT LANE
- MIXED TRAFFIC



CENTRAL AVE. BRT RECOMMENDED ALTERNATIVE ALTERNATIVE 1

DATE: 7/26/17

SHEET: 29 OF 54

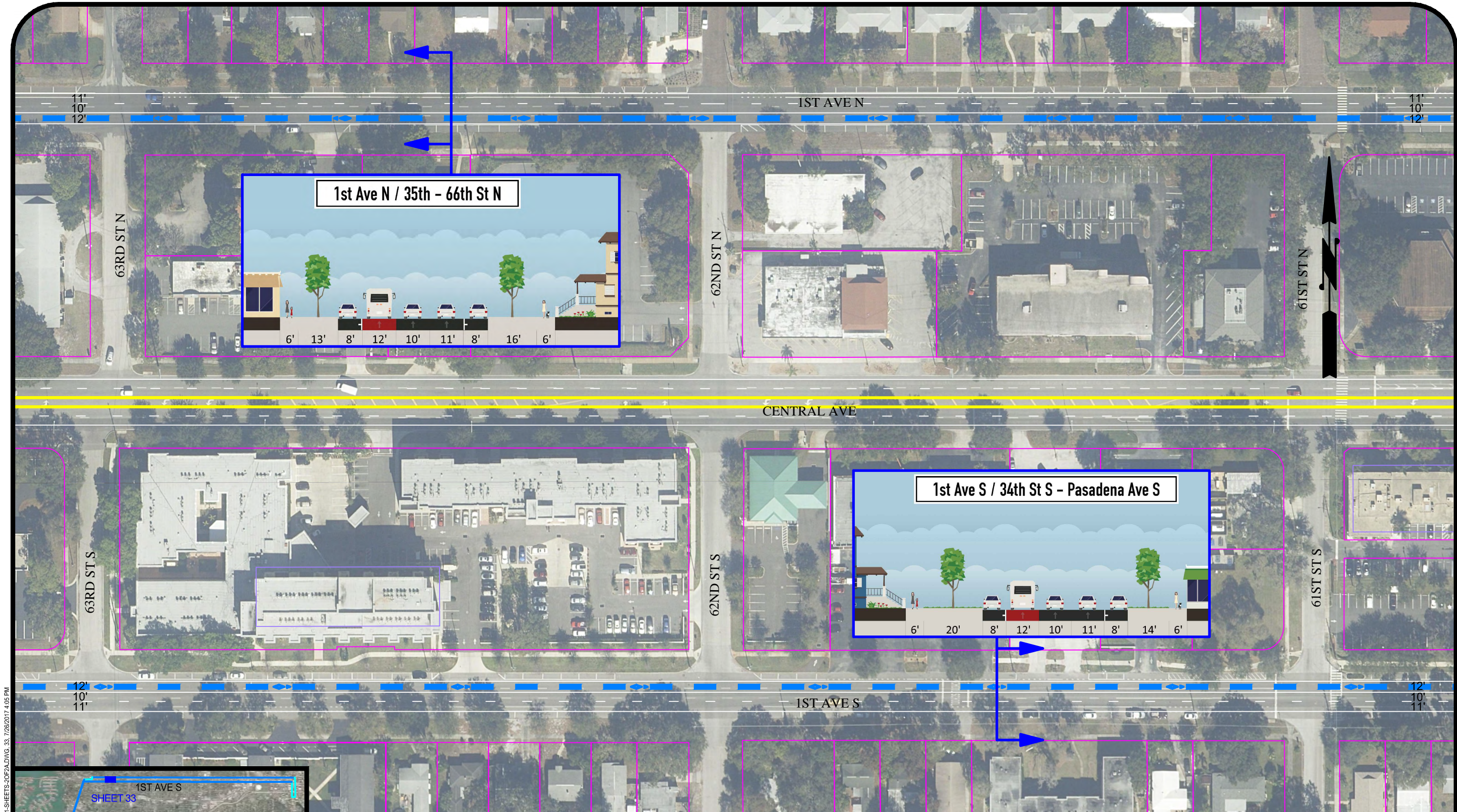

T:\181PETE\CADD\SHETS\ALT1-SHEETS-20\FAD.DWG, 33, 7/26/2017 4:05 PM



LEGEND:

- EXISTING ROW
- STATION
- STRIPING
- CURB MODIFICATION
- SIDEWALK
- CYCLE TRACK

- EXISTING SIGNAL
- MODIFY SIGNAL WITH TSP
- NEW OR RECONSTRUCTED SIGNAL

DRAFT

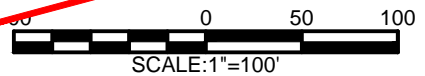

- BAT LANE
- MIXED TRAFFIC

PSTA

PREPARED BY:

wsp

**CENTRAL AVE. BRT
RECOMMENDED ALTERNATIVE
ALTERNATIVE 1**

DATE: 7/26/17

SHEET: 33 OF 54

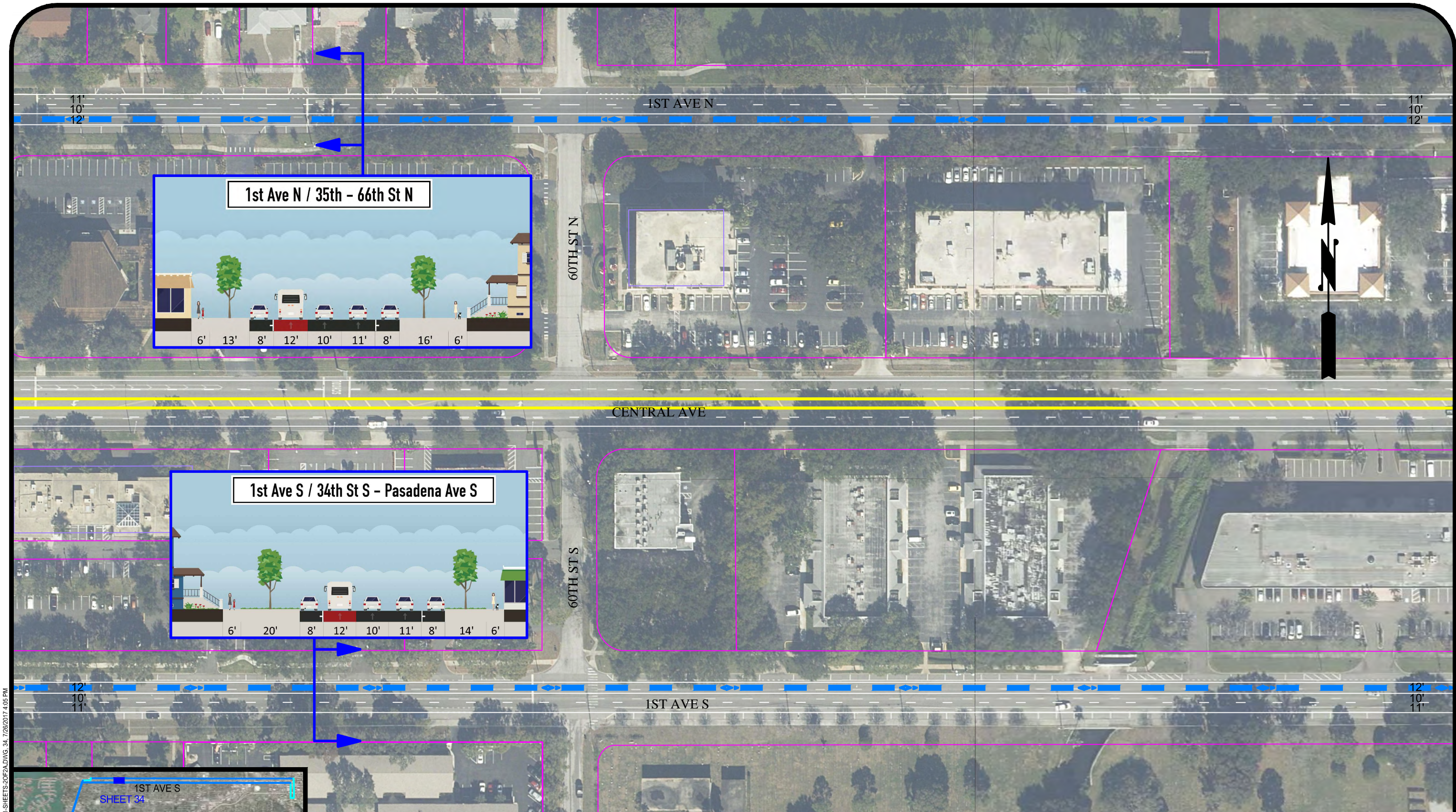

T:\181PETE\CAD\SHIETS\ALT1-SHEETS-20\FAD.DWG, 34, 7/26/2017 4:05 PM



LEGEND:

- EXISTING ROW
- STATION
- STRIPING
- CURB MODIFICATION
- SIDEWALK
- CYCLE TRACK

- EXISTING SIGNAL
- MODIFY SIGNAL WITH TSP
- NEW OR RECONSTRUCTED SIGNAL

DRAFT

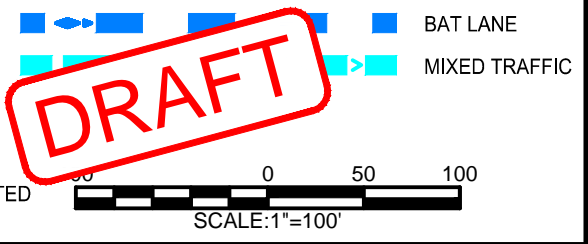

PSTA

PREPARED BY:

wsp

**CENTRAL AVE. BRT
RECOMMENDED ALTERNATIVE
ALTERNATIVE 1**

DATE: 7/26/17

SHEET: 34 OF 54

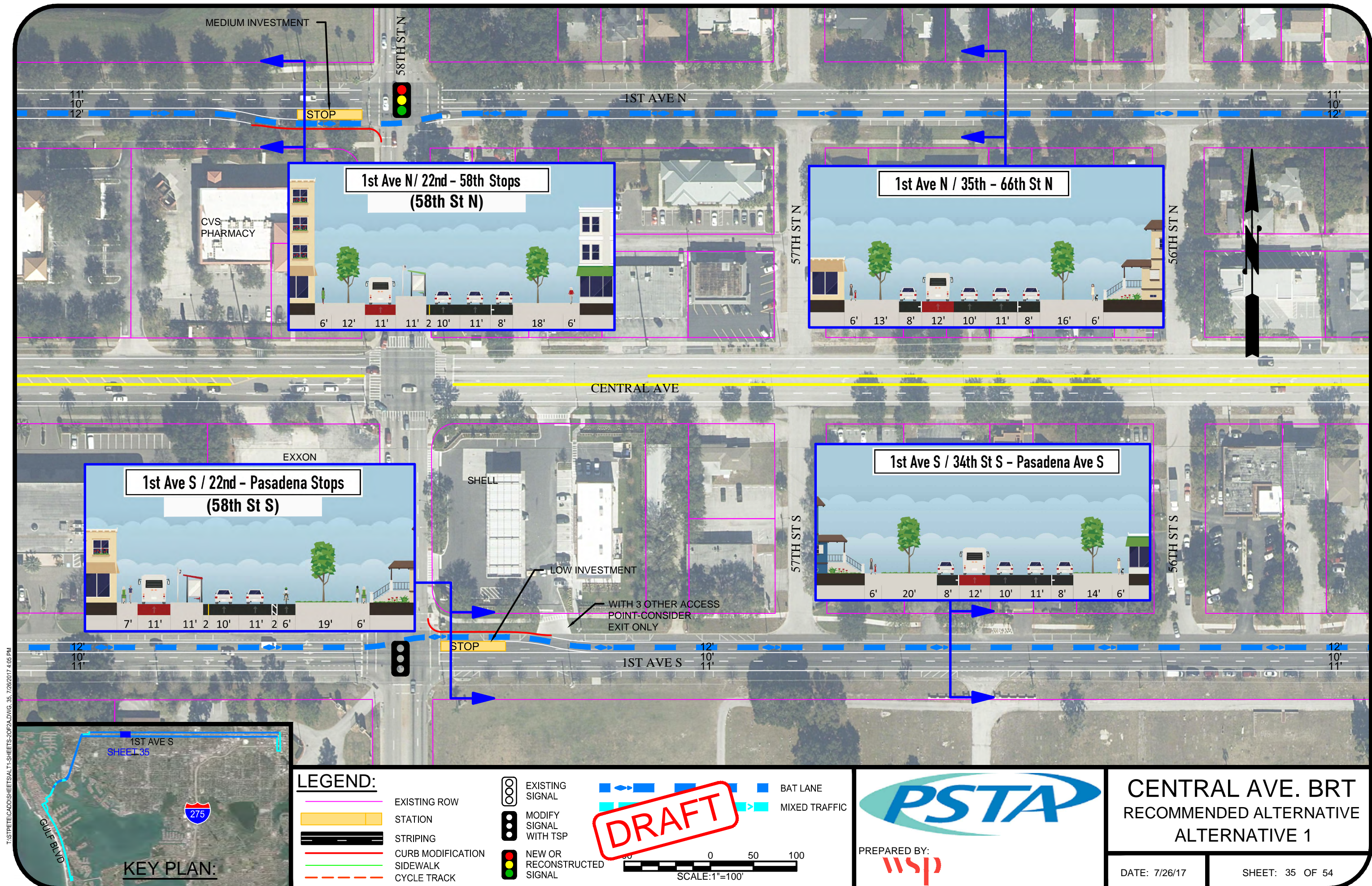

T:\181PETE\CAD\SHIETS\ALT1-SHEETS-20\FADWG. 37. 7/26/2017 4:05 PM

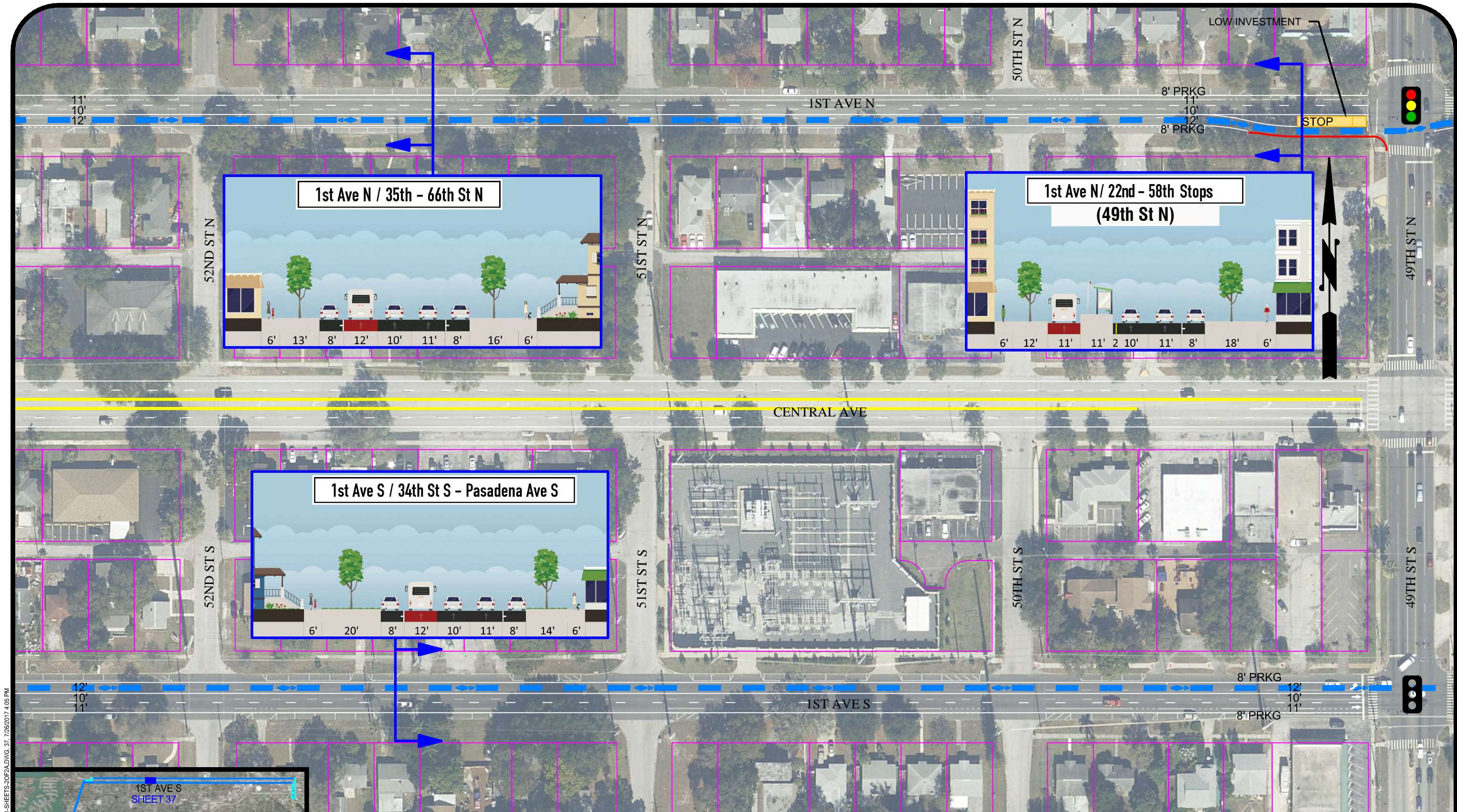

LEGEND:

- EXISTING ROW
- STATION
- STRIPING
- CURB MODIFICATION
- SIDEWALK
- CYCLE TRACK

- EXISTING SIGNAL
- MODIFY SIGNAL WITH TSP
- NEW OR RECONSTRUCTED SIGNAL

DRAFT

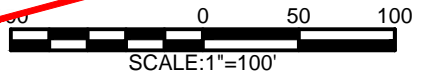

- BAT LANE
- MIXED TRAFFIC

PSTA

PREPARED BY:

wsp

**CENTRAL AVE. BRT
RECOMMENDED ALTERNATIVE
ALTERNATIVE 1**

DATE: 7/26/17

SHEET: 37 OF 54

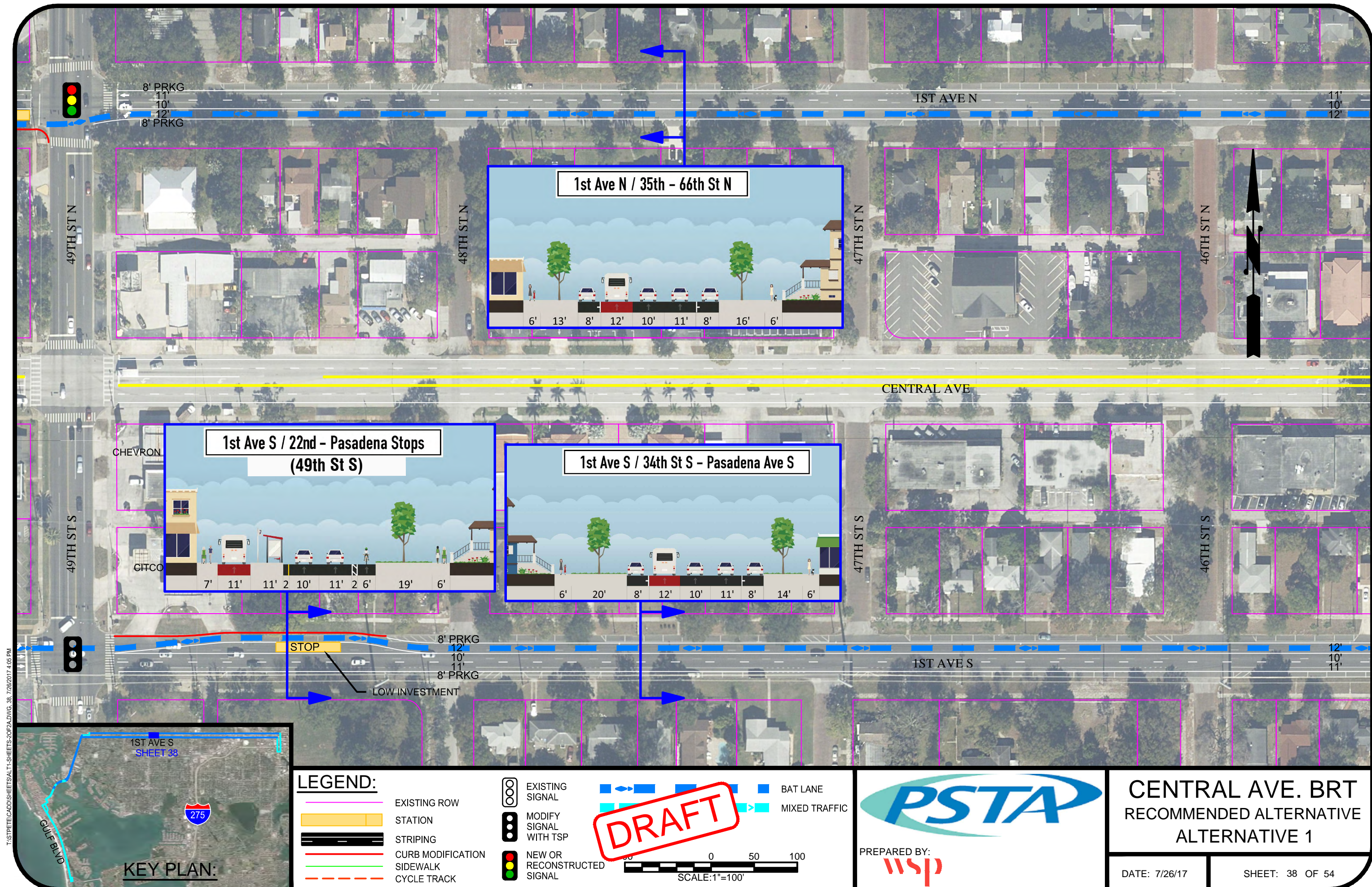

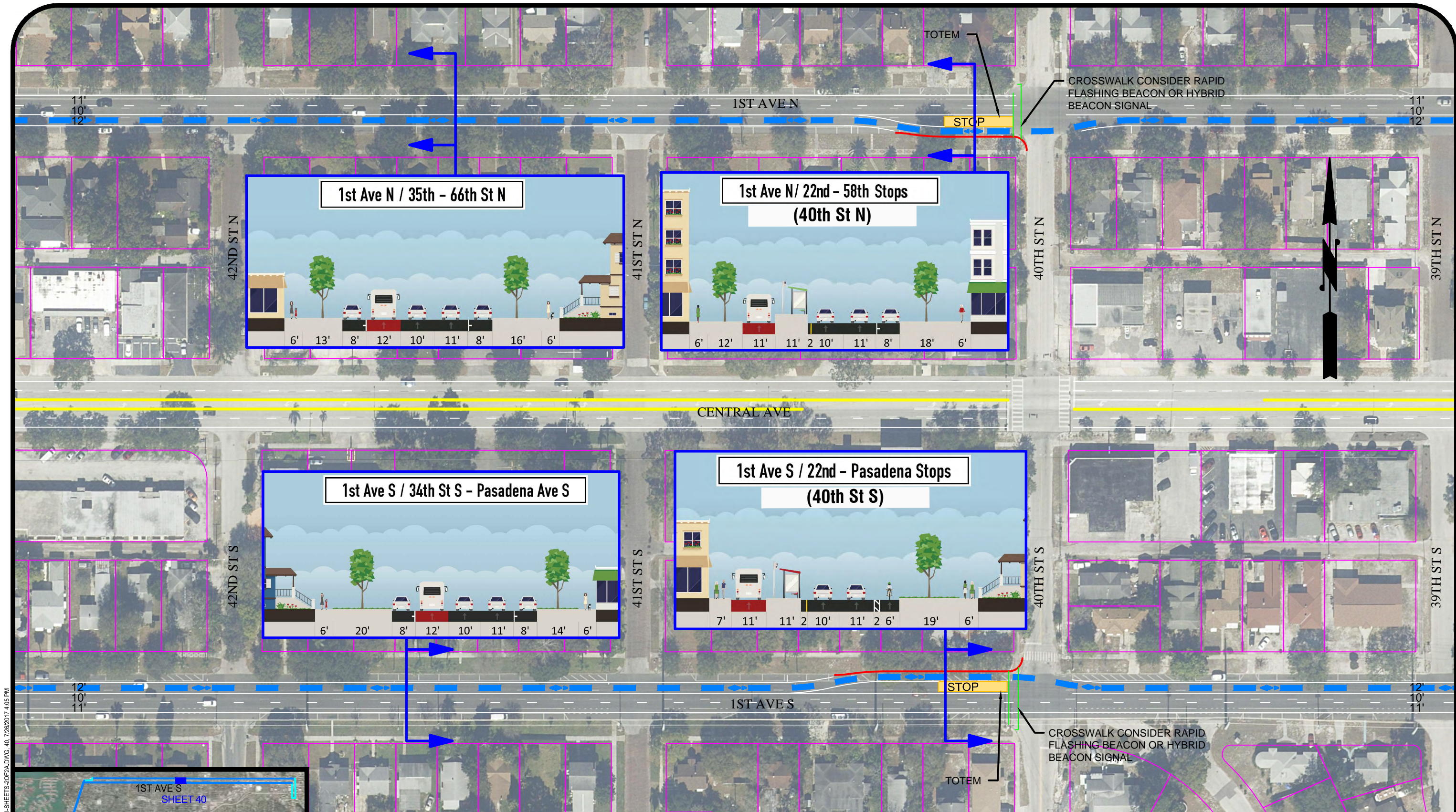

T:\STP\CAD\SHIFTS\T1-SHIFTS-20\FADWG_40_726/2017.4.05 PM



LEGEND:

- EXISTING ROW
- STATION
- STRIPING
- CURB MODIFICATION
- SIDEWALK
- CYCLE TRACK

- EXISTING SIGNAL
- MODIFY SIGNAL WITH TSP
- NEW OR RECONSTRUCTED SIGNAL

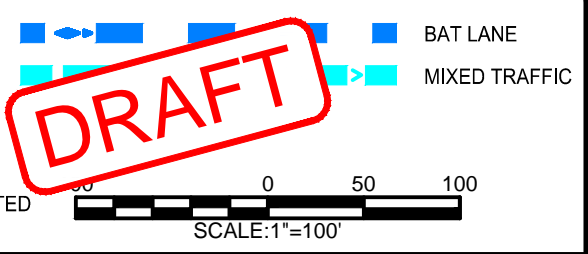



PREPARED BY:



CENTRAL AVE. BRT

RECOMMENDED ALTERNATIVE

ALTERNATIVE 1

DATE: 7/26/17

SHEET: 40 OF 54

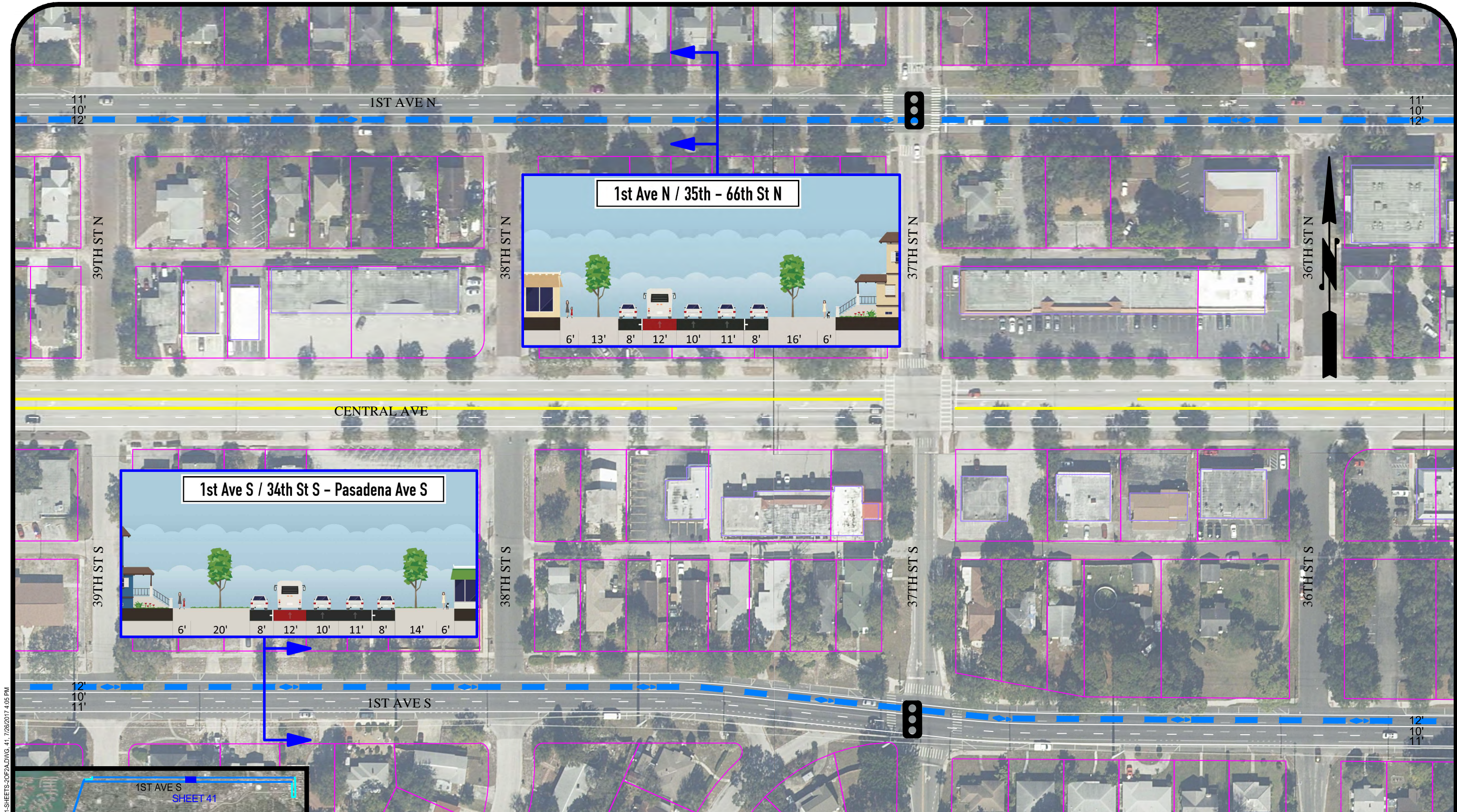

T:\1STPETE\CAD\SHIETS\1T1-SHIETS-20FAD.WG, 41, 7/26/2017 4:05 PM

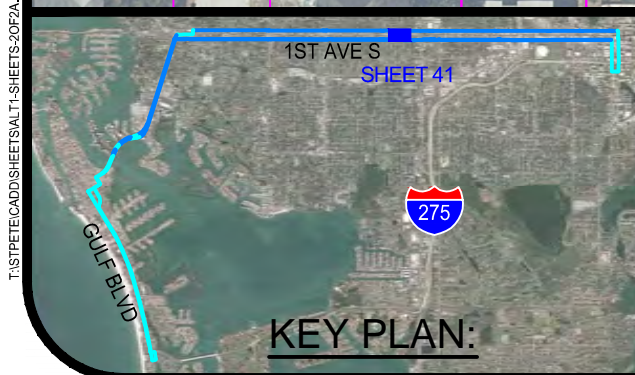

LEGEND:

- EXISTING ROW
- STATION
- STRIPING
- CURB MODIFICATION
- SIDEWALK
- CYCLE TRACK

- EXISTING SIGNAL
- MODIFY SIGNAL WITH TSP
- NEW OR RECONSTRUCTED SIGNAL

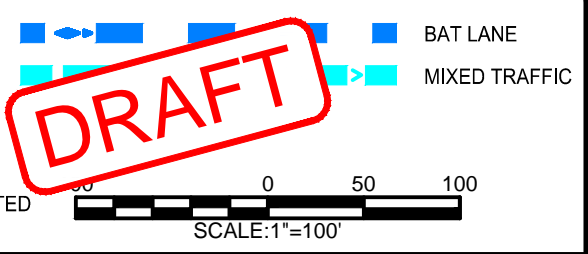



PREPARED BY:



CENTRAL AVE. BRT

RECOMMENDED ALTERNATIVE

ALTERNATIVE 1

DATE: 7/26/17

SHEET: 41 OF 54

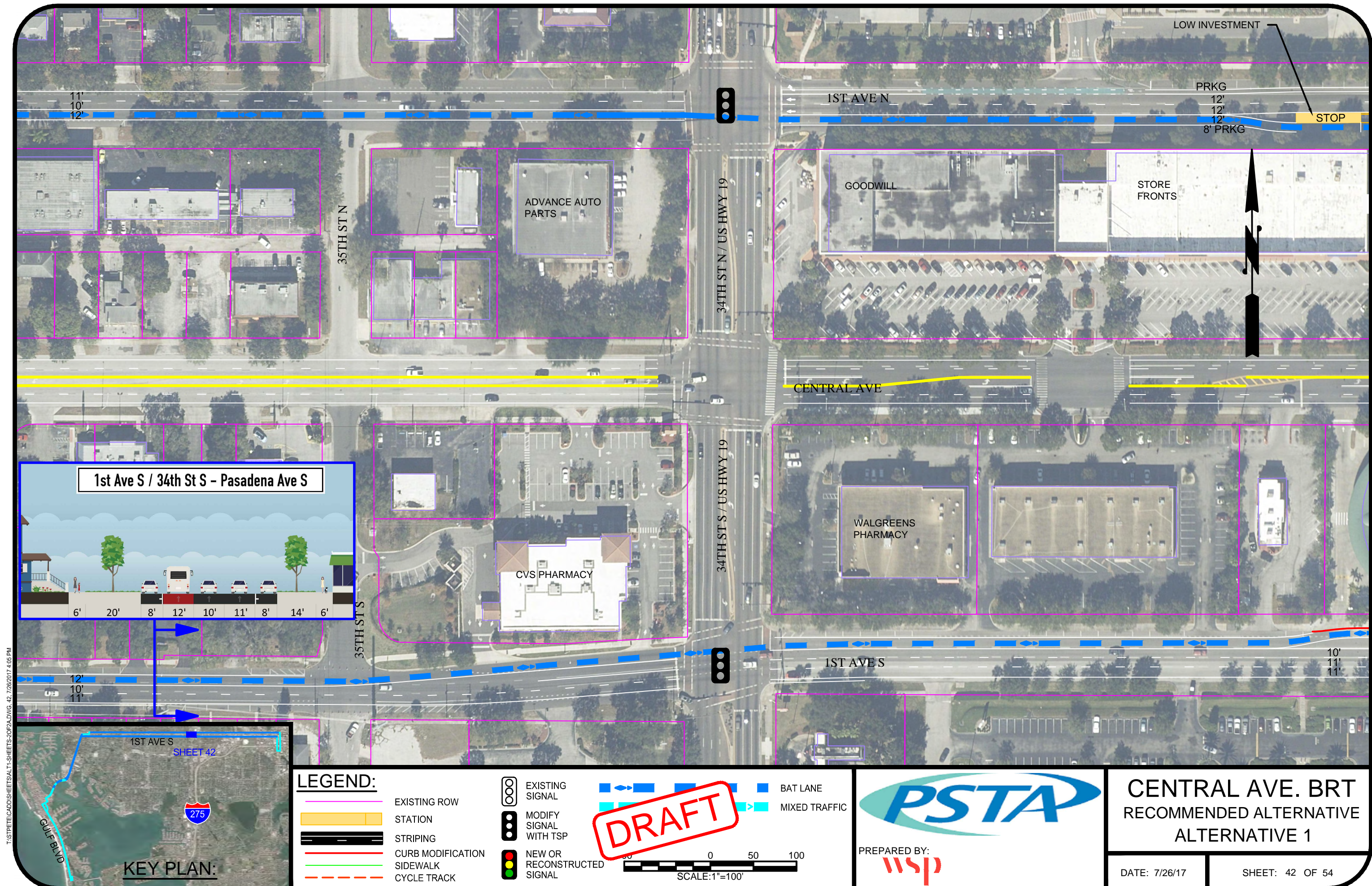

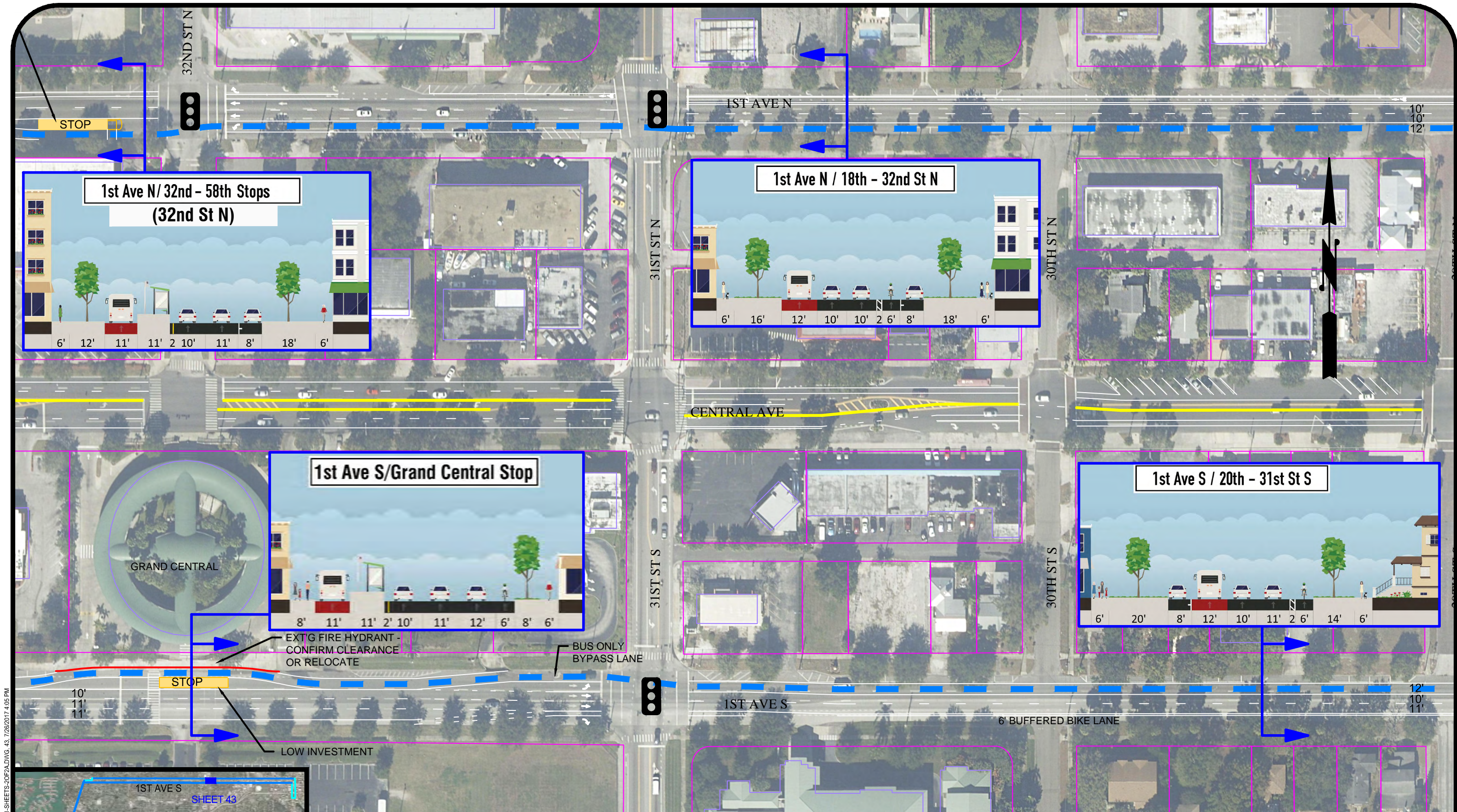

T:\STP\CAD\SHETS\ALT1-SHEETS-20\FAD.DWG, 43, 7/26/2017 4:05 PM

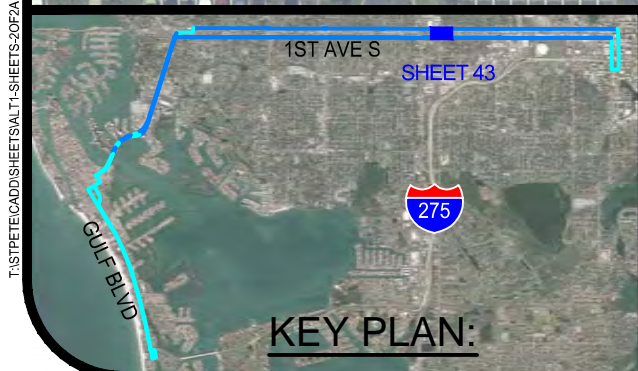

LEGEND:

- EXISTING ROW
- STATION
- STRIPING
- CURB MODIFICATION
- SIDEWALK
- - - CYCLE TRACK

- EXISTING SIGNAL
- MODIFY SIGNAL WITH TSP
- NEW OR RECONSTRUCTED SIGNAL

DRAFT

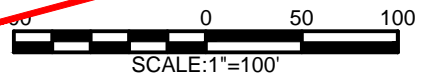

- BAT LANE
- MIXED TRAFFIC



CENTRAL AVE. BRT RECOMMENDED ALTERNATIVE ALTERNATIVE 1

DATE: 8/1/17

SHEET: 43 OF 54

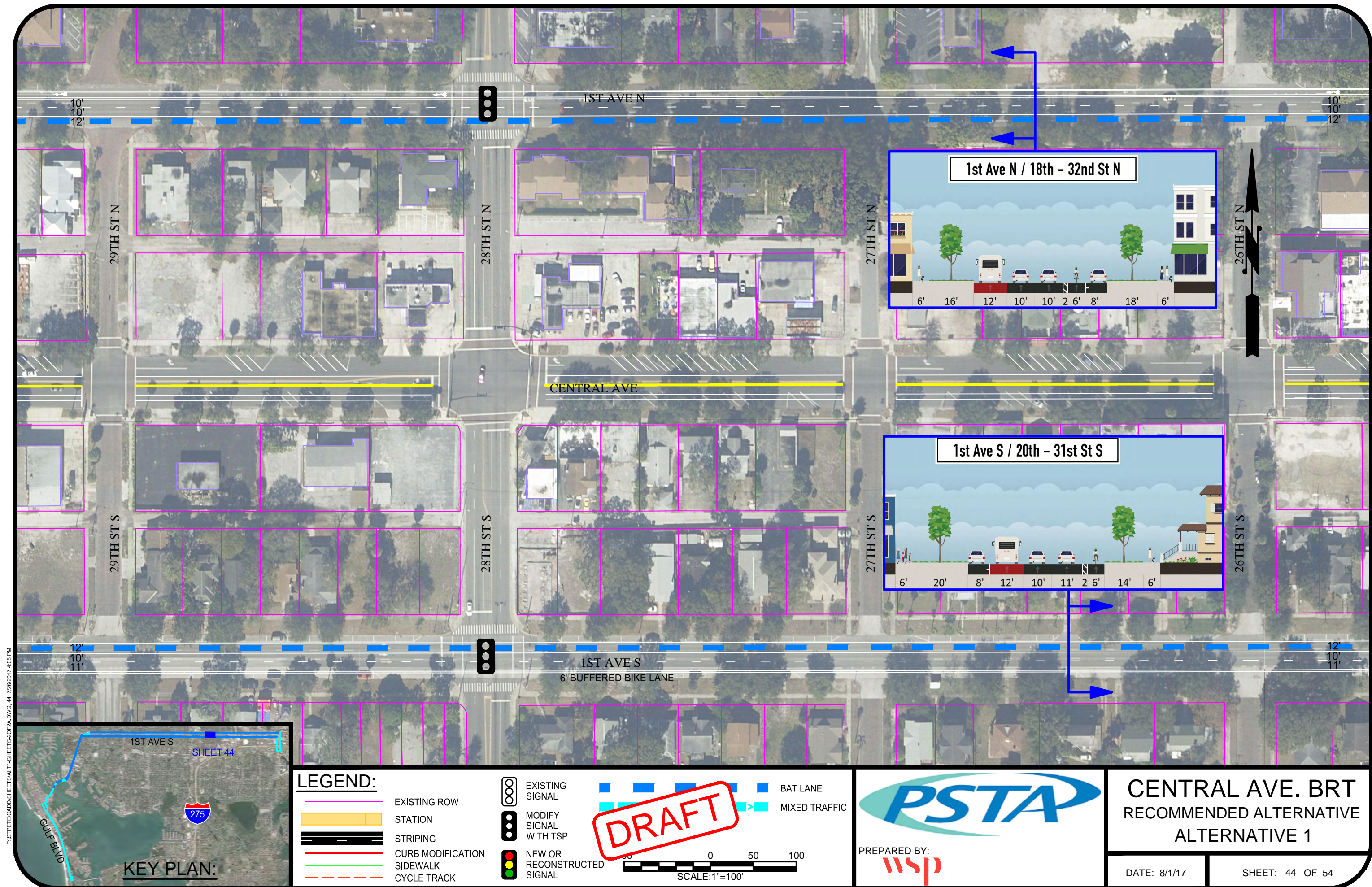

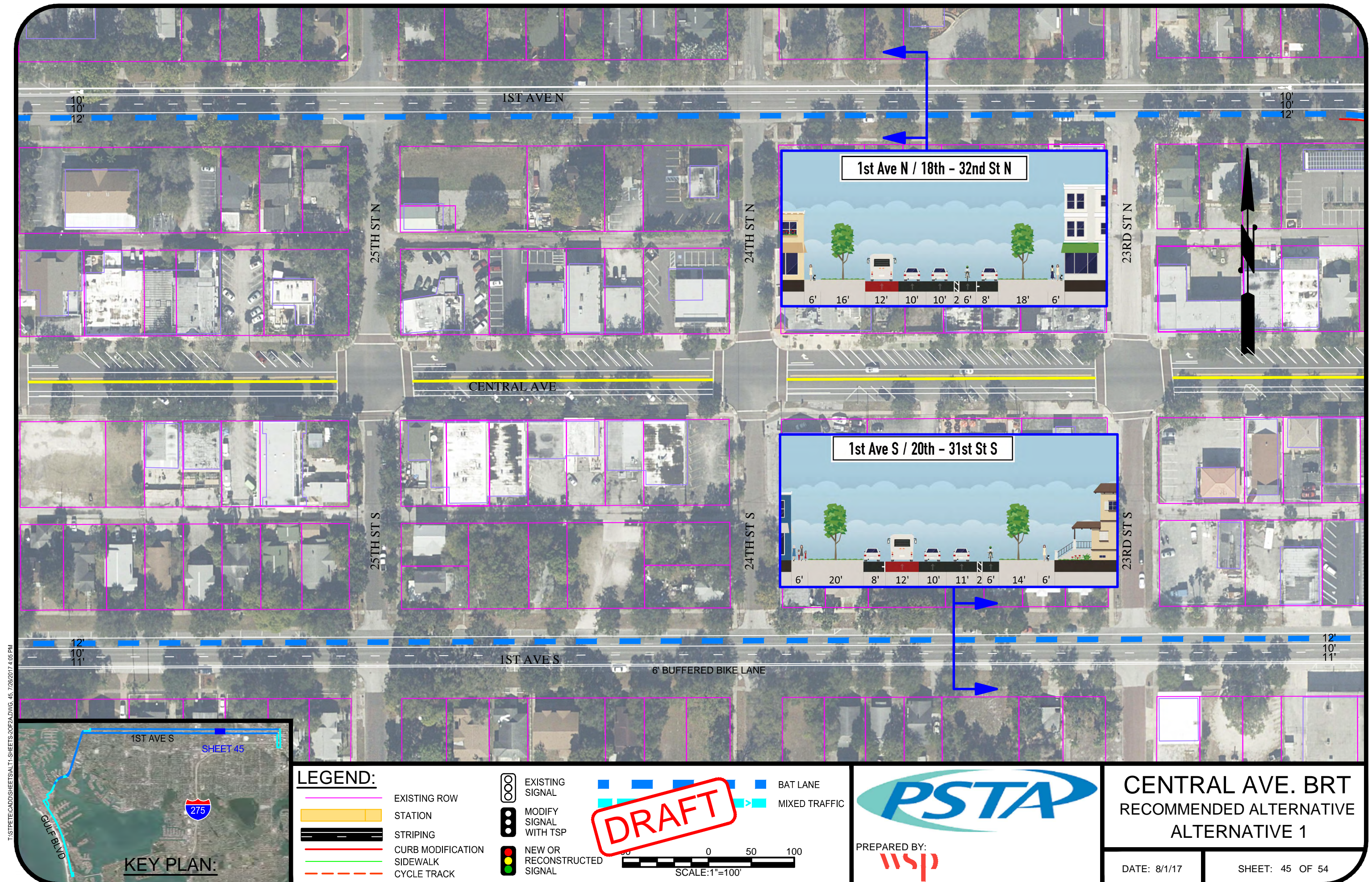

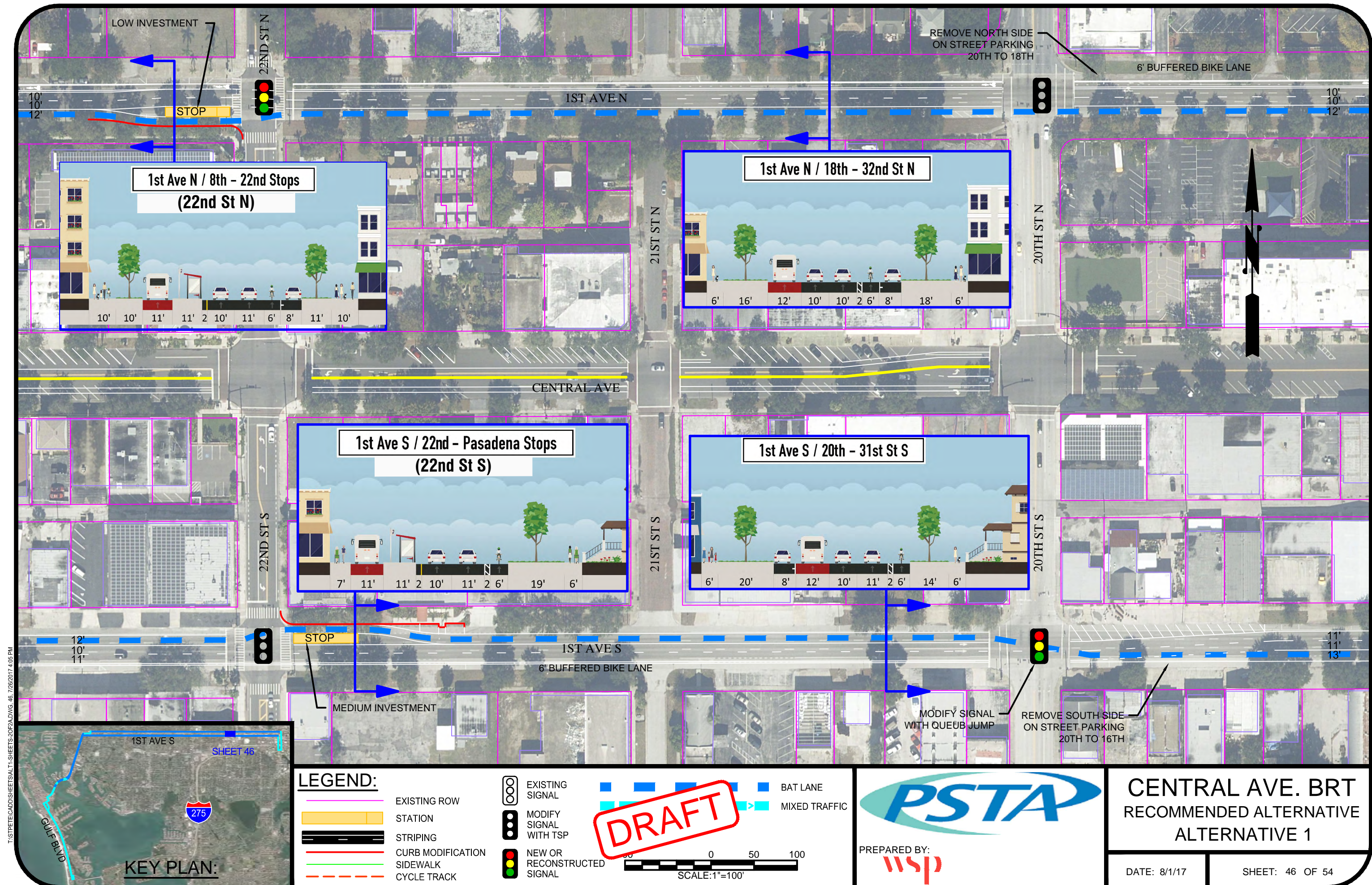

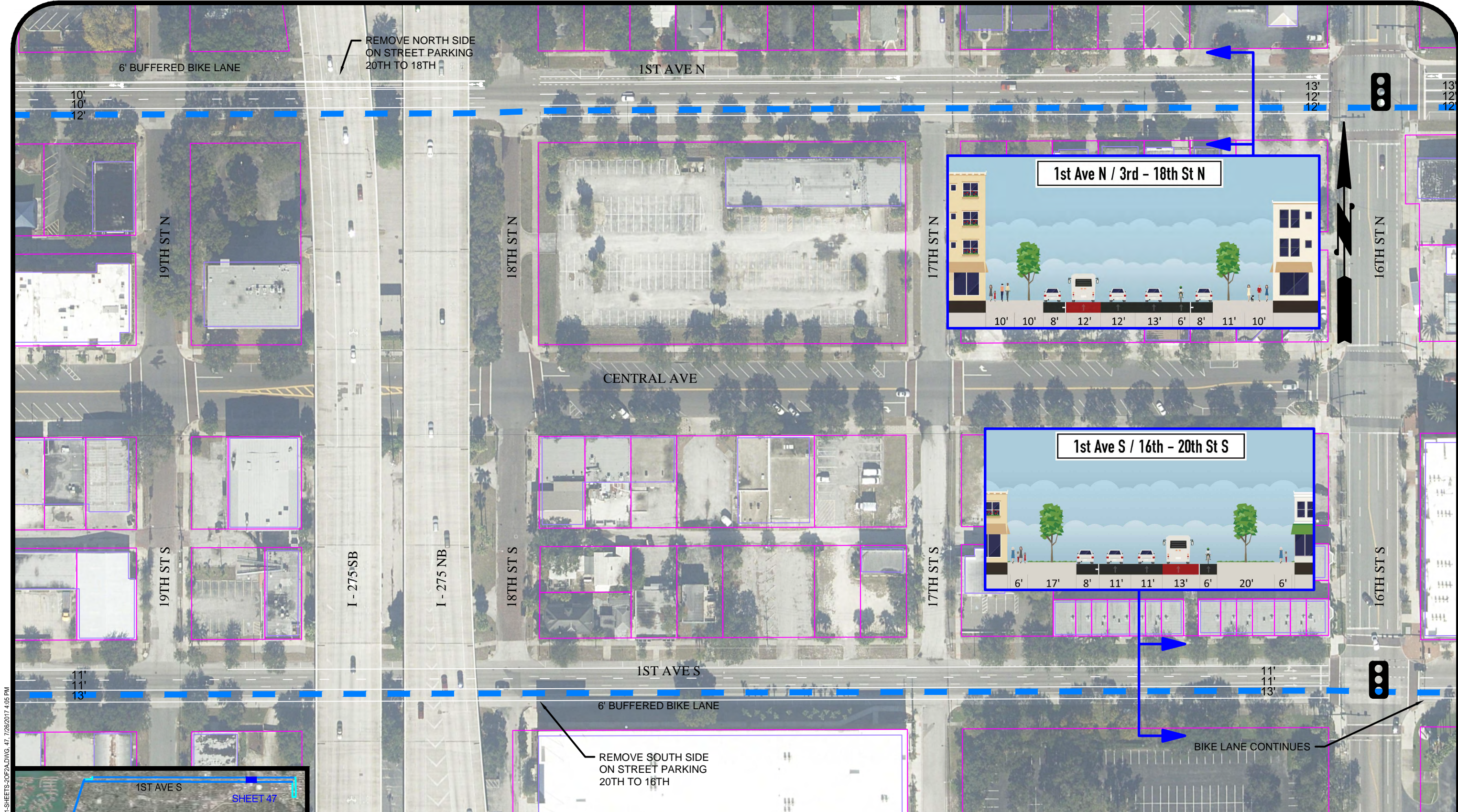

T:\STP\TECH\DRS\T-SHETS-20FAD\DWG_47_726\2017.4.05 PM

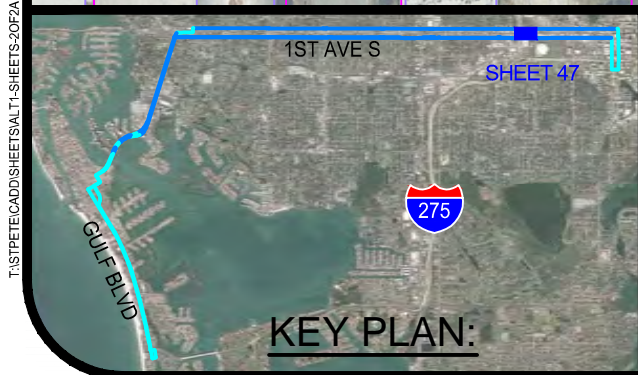

LEGEND:

- | | | | | | |
|--|-------------------|--|-----------------------------|--|---------------|
| | EXISTING ROW | | EXISTING SIGNAL | | BAT LANE |
| | STATION | | MODIFY SIGNAL WITH TSP | | MIXED TRAFFIC |
| | STRIPING | | NEW OR RECONSTRUCTED SIGNAL | | |
| | CURB MODIFICATION | | | | |
| | SIDEWALK | | | | |
| | CYCLE TRACK | | | | |

DRAFT

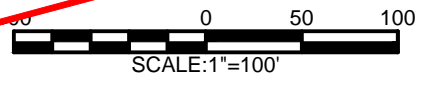

PREPARED BY:

CENTRAL AVE. BRT

RECOMMENDED ALTERNATIVE

ALTERNATIVE 1

DATE: 8/1/17	SHEET: 47 OF 54
--------------	-----------------

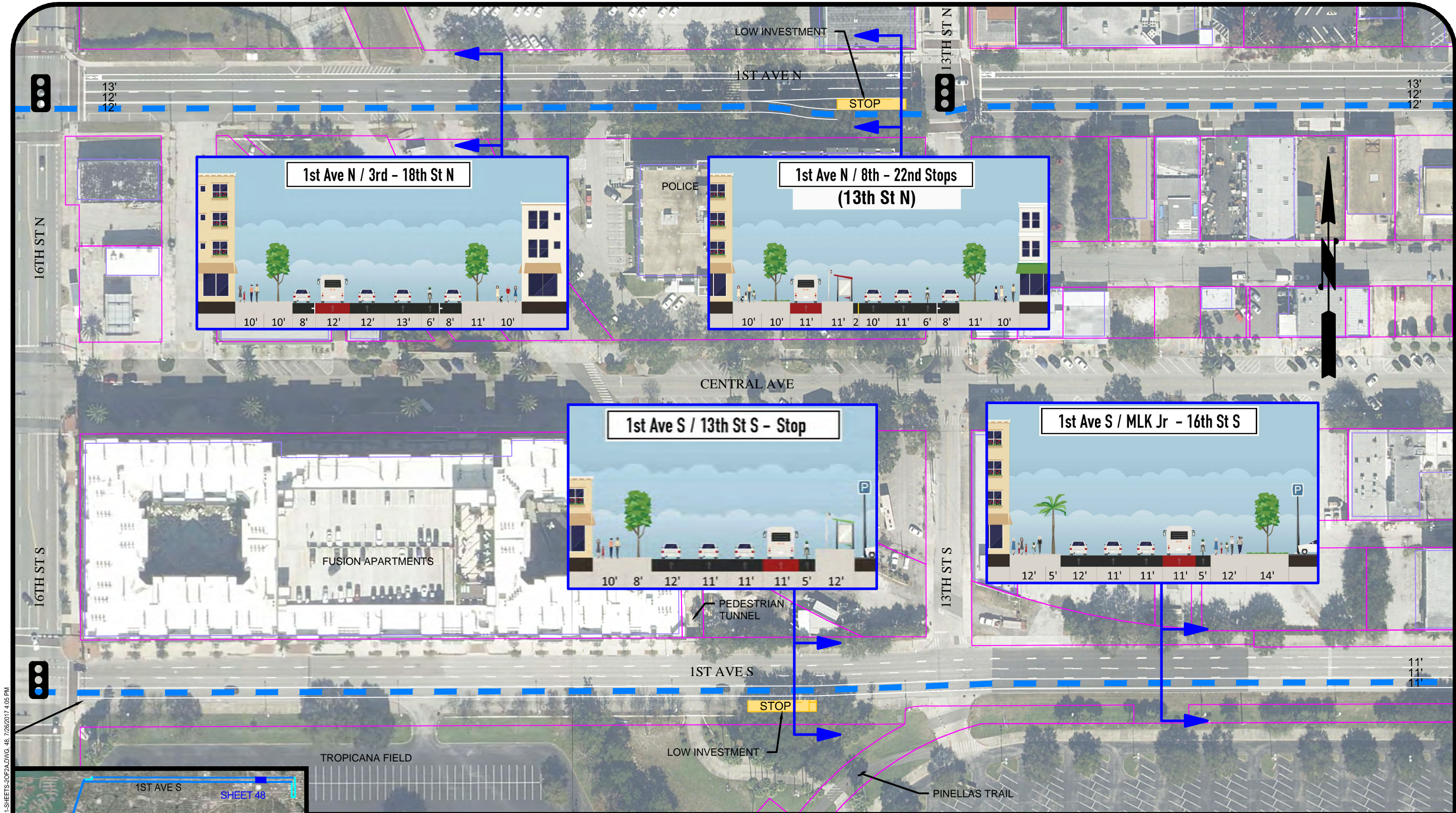

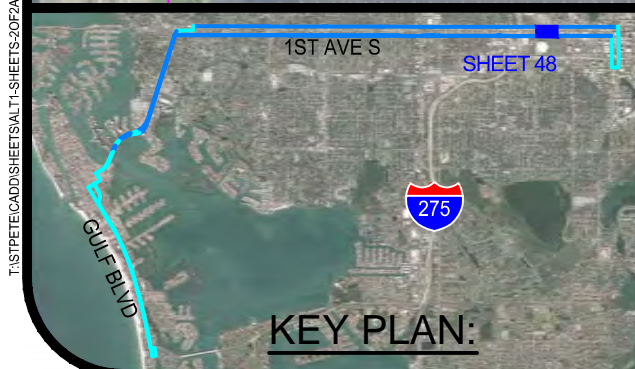

T:\STP\ETC\ADD\SHETS\ALT1-SHETS-20\FAD\DWG. 48. 7/26/2017 4:05 PM



LEGEND:

- EXISTING ROW
- STATION
- STRIPING
- CURB MODIFICATION
- SIDEWALK
- CYCLE TRACK

-  EXISTING SIGNAL
-  MODIFY SIGNAL WITH TSP
-  NEW OR RECONSTRUCTED SIGNAL

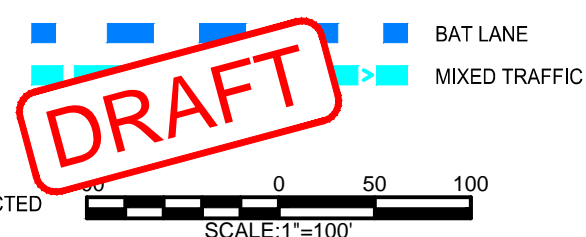

**CENTRAL AVE. BRT
RECOMMENDED ALTERNATIVE
ALTERNATIVE 1**

DATE: 8/1/17

SHEET: 48 OF 54

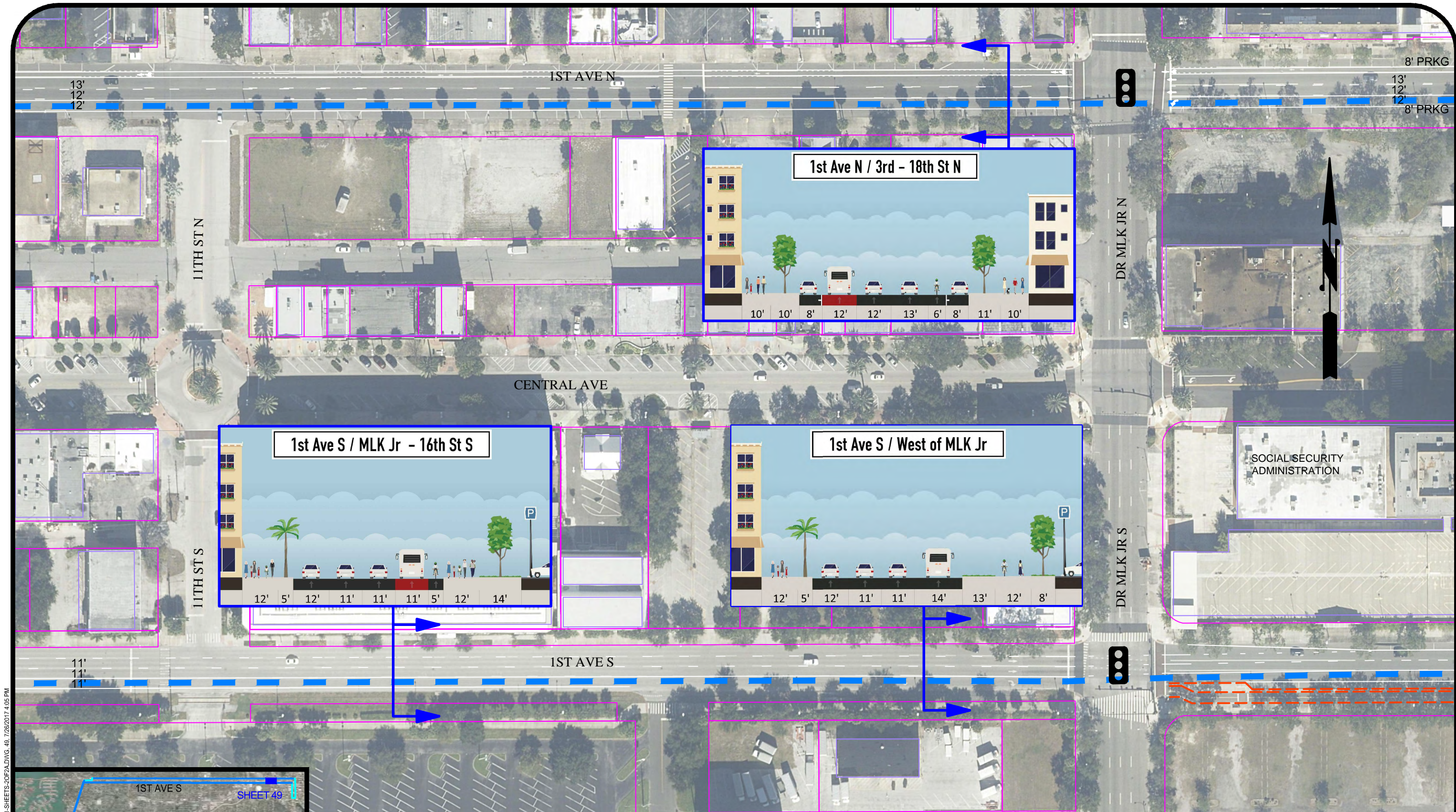

T:\181PETE\CAD\SHETS\ALT1-SHETS-20FAD.WG, 48, 7/26/2017 4:05 PM

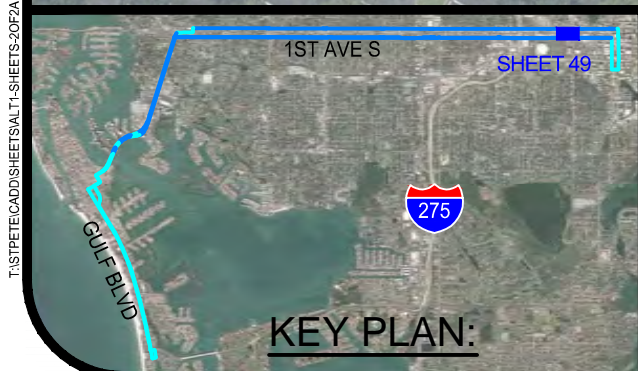

LEGEND:

- EXISTING ROW
- STATION
- STRIPING
- CURB MODIFICATION
- SIDEWALK
- CYCLE TRACK

- EXISTING SIGNAL
- MODIFY SIGNAL WITH TSP
- NEW OR RECONSTRUCTED SIGNAL

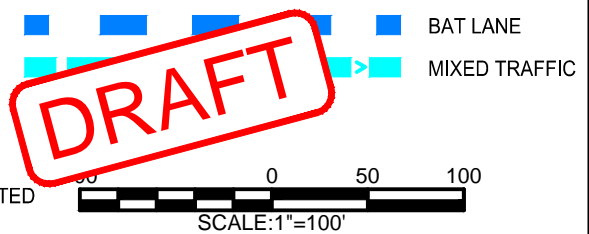

PREPARED BY:

**CENTRAL AVE. BRT
RECOMMENDED ALTERNATIVE
ALTERNATIVE 1**

DATE: 8/1/17	SHEET: 49 OF 54
--------------	-----------------

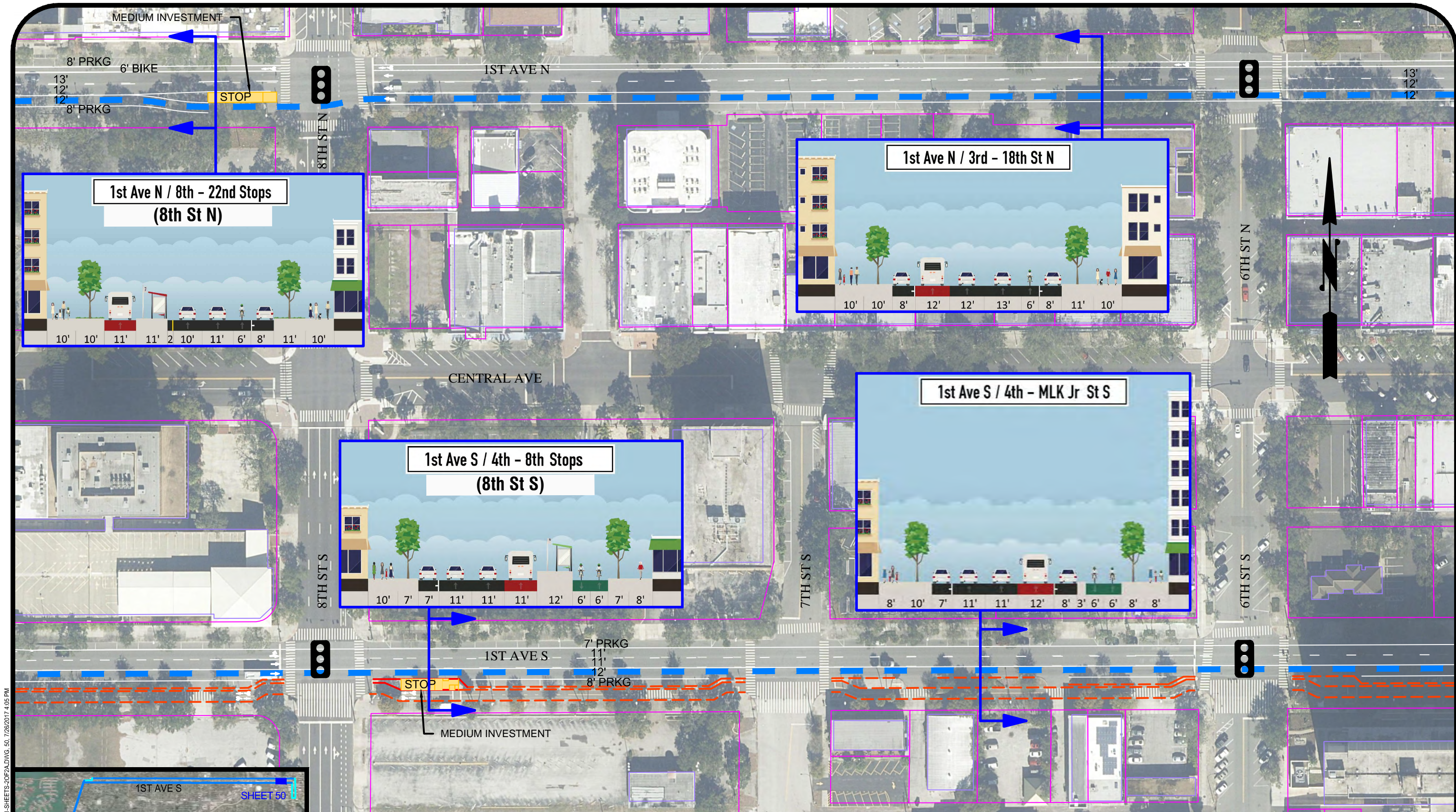

T:\181PETE\CAD\SHIETS\181T-SHIETS-20FADWG.50, 7/26/2017 4:05 PM



LEGEND:

- EXISTING ROW
- STATION
- STRIPING
- CURB MODIFICATION
- SIDEWALK
- CYCLE TRACK

- EXISTING SIGNAL
- MODIFY SIGNAL WITH TSP
- NEW OR RECONSTRUCTED SIGNAL

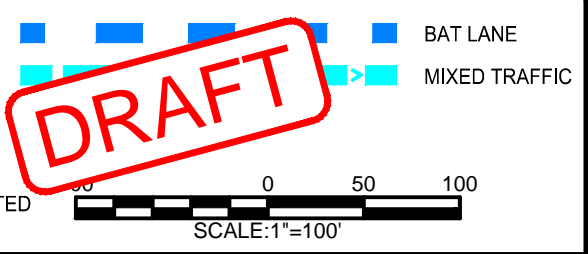

PREPARED BY:
wsp

**CENTRAL AVE. BRT
RECOMMENDED ALTERNATIVE
ALTERNATIVE 1**

DATE: 8/1/17

SHEET: 50 OF 54

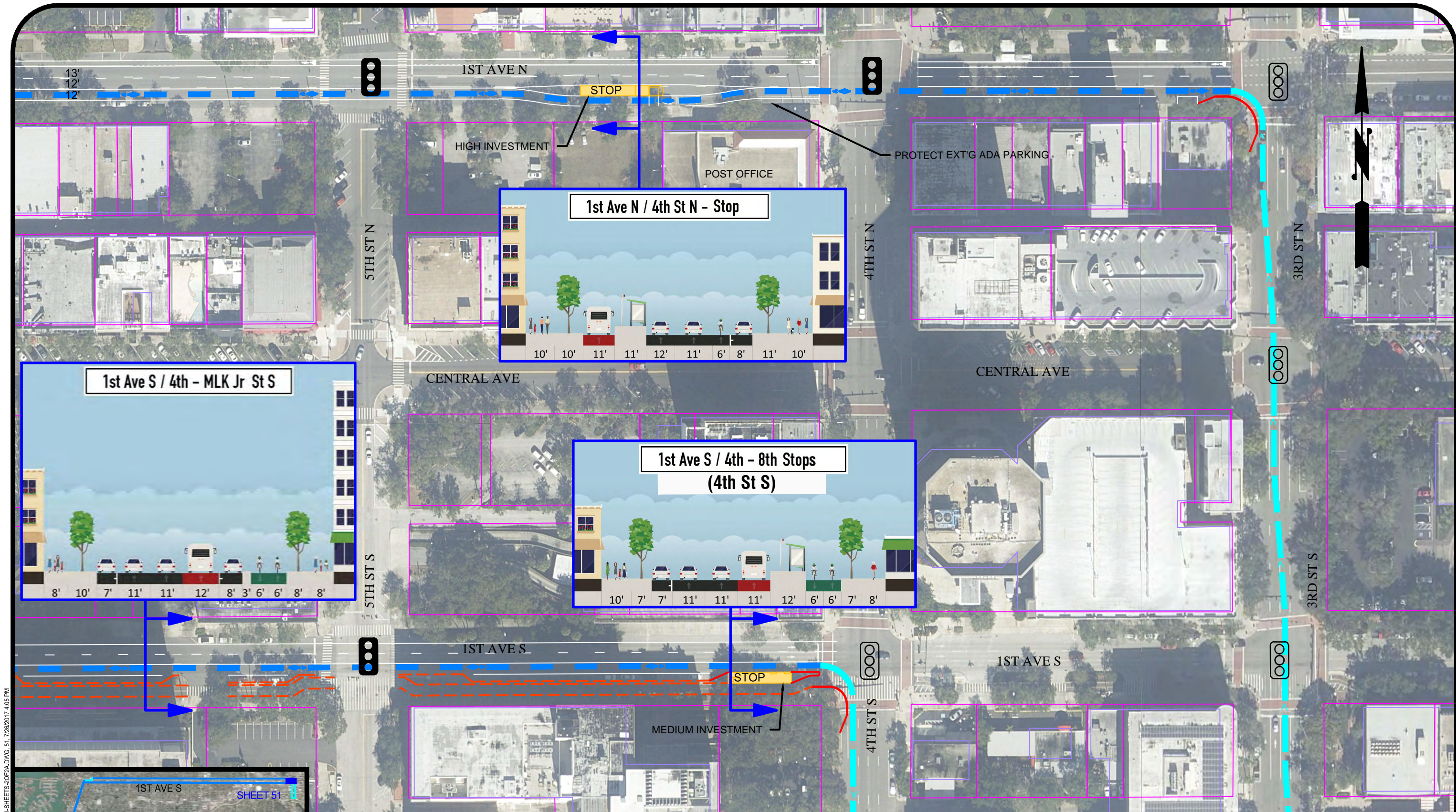

T:\181PETE\CAD\SHIETS\ALT1-SHEETS-20\FAD\DWG. 51. 7/26/2017 4:05 PM

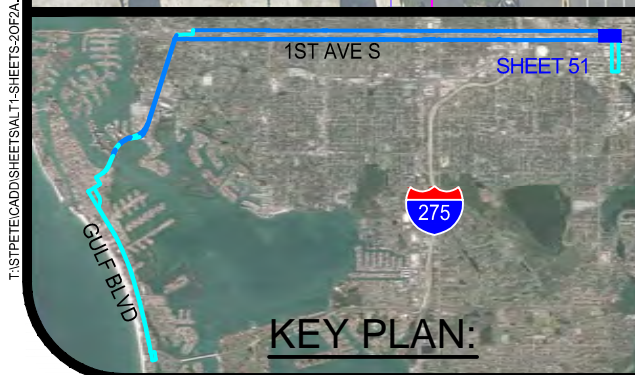

LEGEND:

- EXISTING ROW
- STATION
- STRIPING
- CURB MODIFICATION
- SIDEWALK
- CYCLE TRACK

- EXISTING SIGNAL
- MODIFY SIGNAL WITH TSP
- NEW OR RECONSTRUCTED SIGNAL

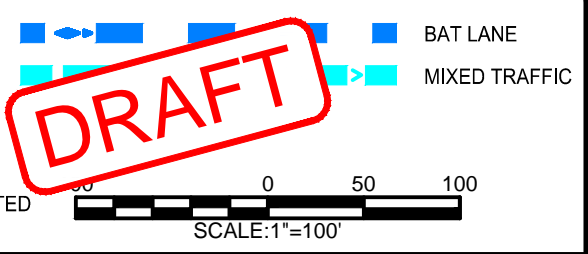

PREPARED BY:

wsp

CENTRAL AVE. BRT
RECOMMENDED ALTERNATIVE
ALTERNATIVE 1

DATE: 7/26/17	SHEET: 51 OF 54
---------------	-----------------

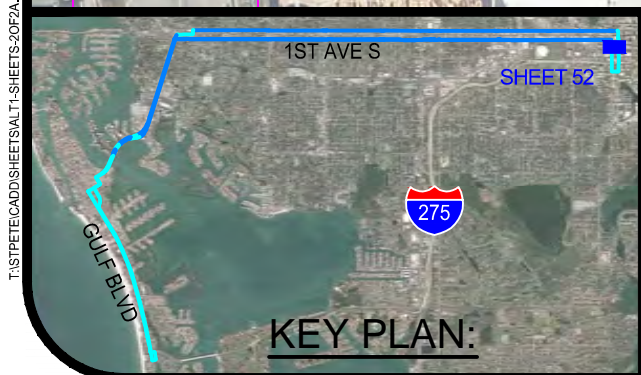
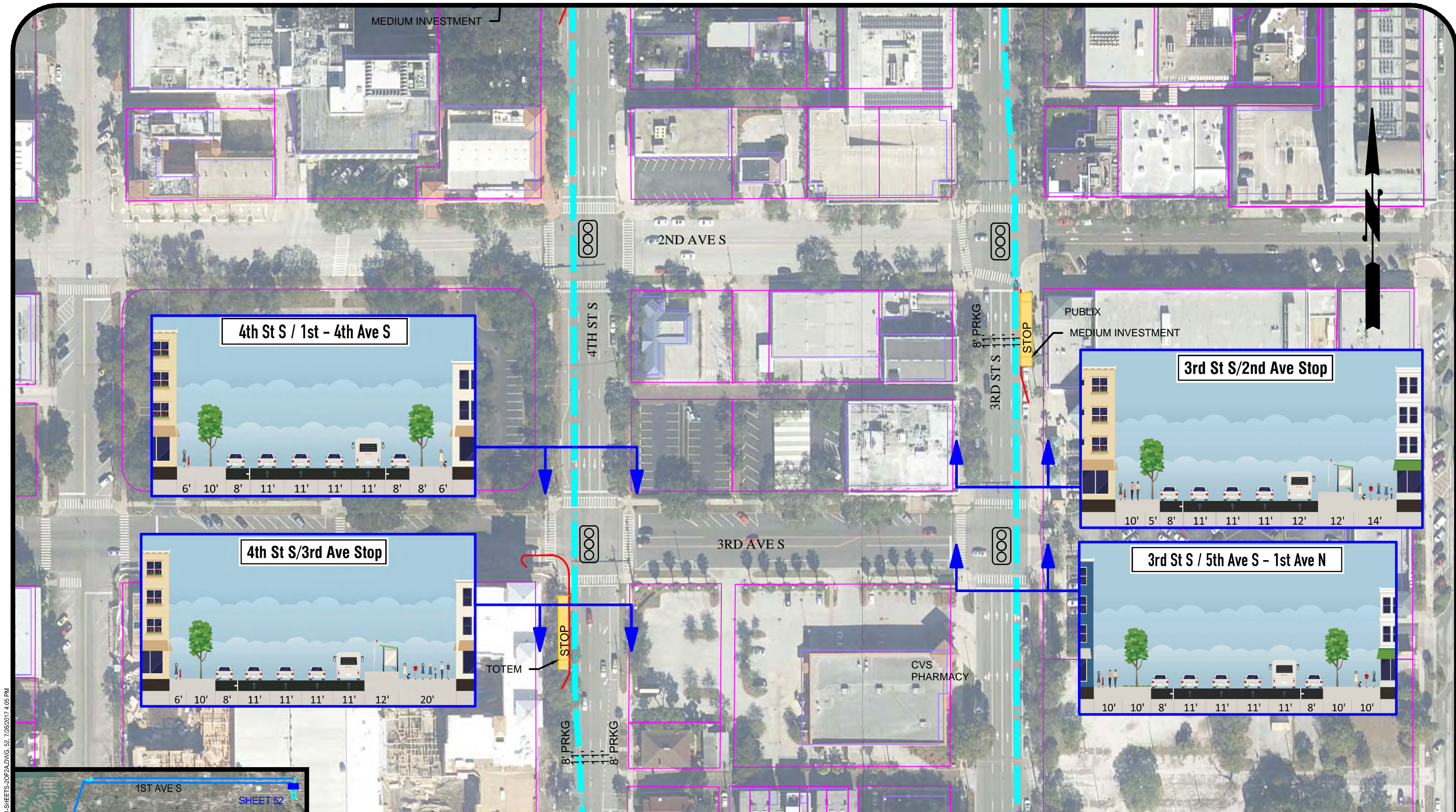

LEGEND:

- EXISTING ROW
- STATION
- STRIPING
- CURB MODIFICATION
- SIDEWALK
- CYCLE TRACK
- EXISTING SIGNAL
- MODIFY SIGNAL WITH TSP
- NEW OR RECONSTRUCTED SIGNAL
- BAT LANE
- MIXED TRAFFIC

DRAFT

SCALE: 1"=100'

PSTA

PREPARED BY:

wsp

**CENTRAL AVE. BRT
RECOMMENDED ALTERNATIVE
ALTERNATIVE 1**

DATE: 7/26/17

SHEET: 52 OF 54

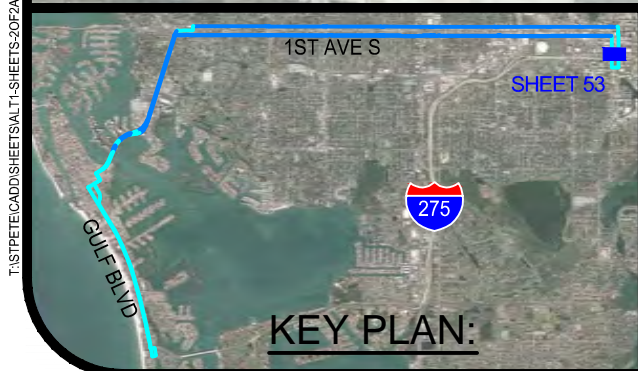
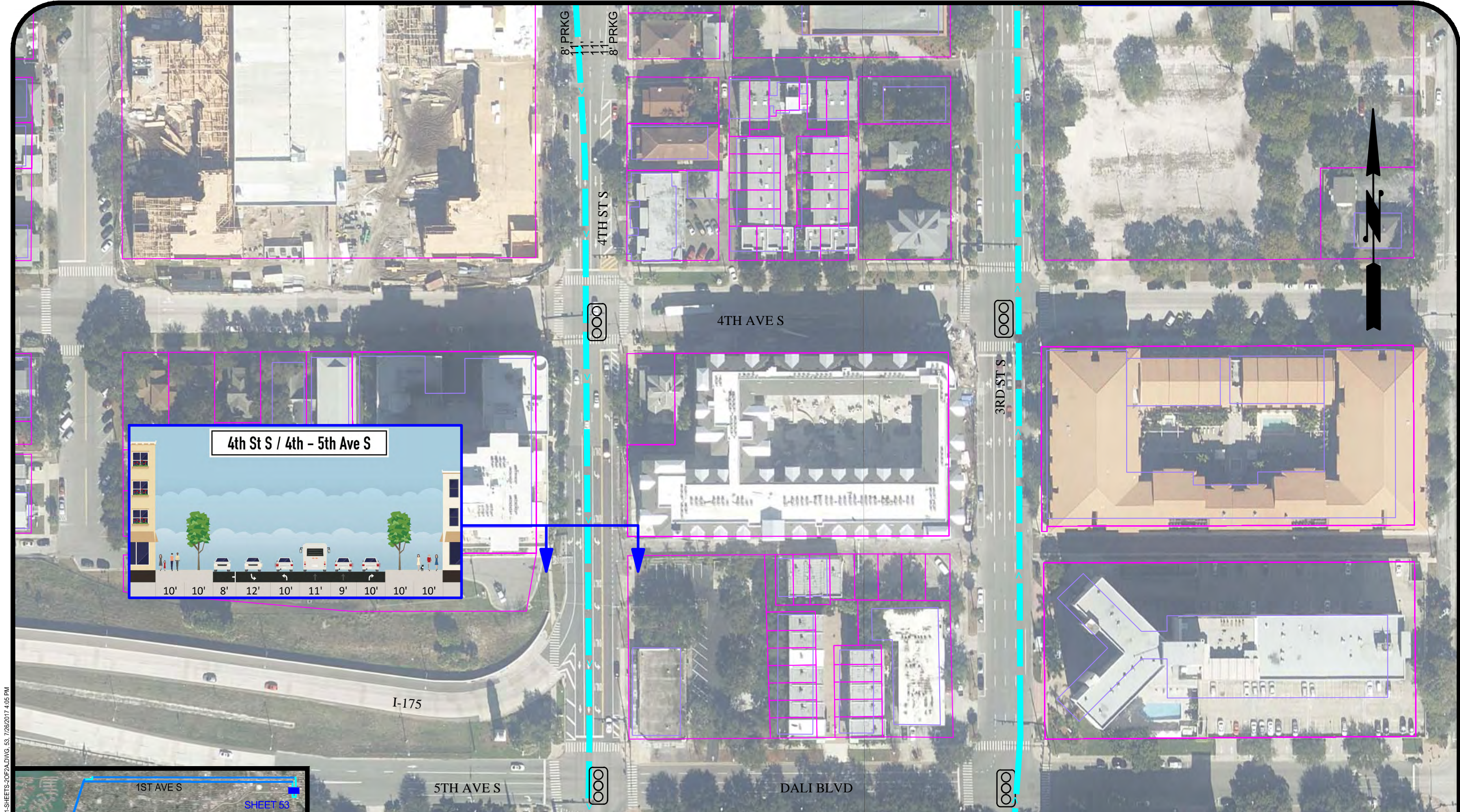

LEGEND:

- EXISTING ROW
- STATION
- STRIPING
- CURB MODIFICATION
- SIDEWALK
- CYCLE TRACK

- EXISTING SIGNAL
- MODIFY SIGNAL WITH TSP
- NEW OR RECONSTRUCTED SIGNAL

DRAFT

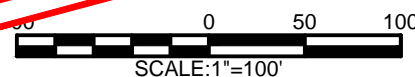

- BAT LANE
- MIXED TRAFFIC

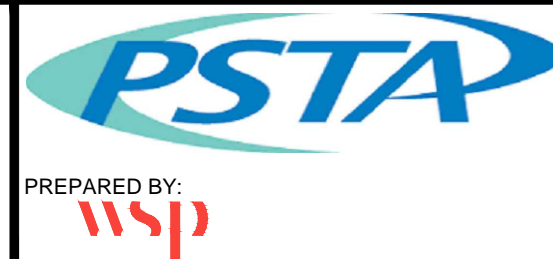

CENTRAL AVE. BRT RECOMMENDED ALTERNATIVE ALTERNATIVE 1

DATE: 7/26/17

SHEET: 53 OF 54

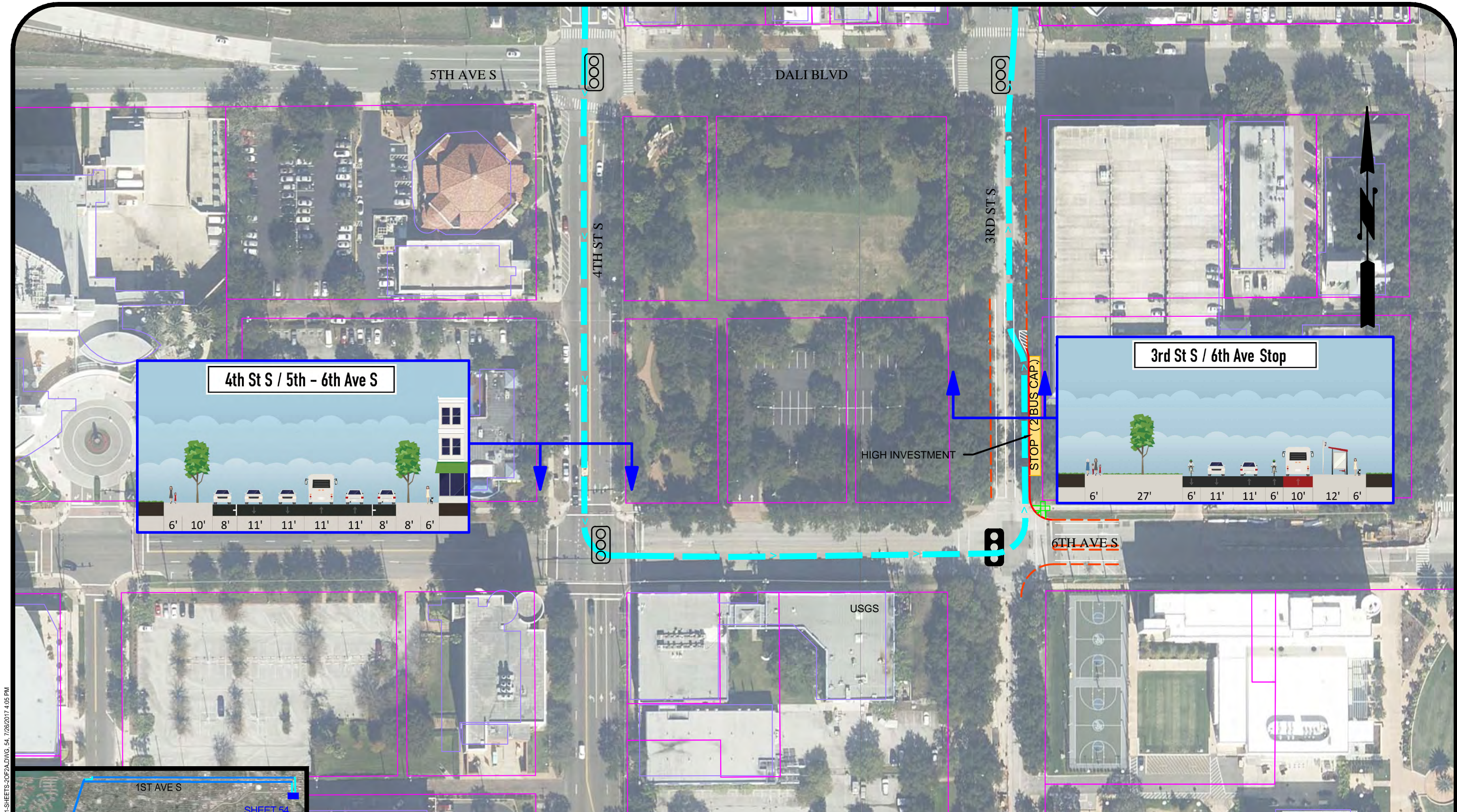

T:\STP\CAD\SHETS\T-SHETS-20FADWG. 54. 7/26/2017 4:05 PM

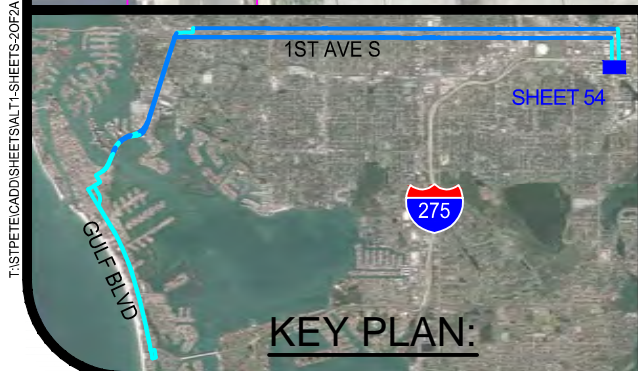

LEGEND:

- EXISTING ROW
- STATION
- STRIPING
- CURB MODIFICATION
- SIDEWALK
- CYCLE TRACK

- EXISTING SIGNAL
- MODIFY SIGNAL WITH TSP
- NEW OR RECONSTRUCTED SIGNAL

DRAFT

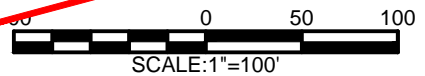

- BAT LANE
- MIXED TRAFFIC

PREPARED BY:

CENTRAL AVE. BRT

RECOMMENDED ALTERNATIVE

ALTERNATIVE 1

DATE: 7/26/17

SHEET: 54 OF 54